

**NOTICE!!**

**These documents have been scanned!**

**Do not place un-scanned documents beneath this notice!**

**Do not remove this notice from this file!**

GPO Jacket No. 560-102  
Print Order 61540  
Rise Business Services, LLC  
Job=AZ15 5/16/2019



Box Number= AZ15058



Claim Begin-End: AMC407488-AMC407490

1 Initial Receipt



AZ15058-3

AMC407284-AMC408064



**United States Department of the Interior**  
**Bureau of Land Management**  
 LANDS/RECREATION & PLANNING  
 ONE N CENTRAL AVE  
 PHOENIX, AZ 85004 -2203  
 Phone:

Receipt

No:

2343164

<b>Transaction #:</b> 2413727	<b>ENTERED INTO COMPUTER</b>	MAY 17 2011 <i>cm</i>
<b>Date of Transaction:</b> 05/06/2011		
CUSTOMER:		
BLACK DIAMOND EXPLORATION PO BOX 1028 CLAYPOOL, AZ 85532-1028 US		

LINE #	QTY	DESCRIPTION	REMARKS	UNIT PRICE	TOTAL
1	3.00	LOCATABLE MINERALS / MINING CLAIMS-NEW, UNADJUD, ONE OR MORE AUTH NOS / NEW MINING CLAIM LOCATION FEE \$34 <b>CASES:</b> AMC407488/\$34.00, AMC407489/\$34.00, AMC407490/\$34.00		- n/a -	102.00
2	3.00	LOCATABLE MINERALS / MINING CLAIMS-NEW, UNADJUD, ONE OR MORE AUTH NOS / NEW MINING CLAIM MAINT FEE \$140 <b>CASES:</b> AMC407488/\$140.00, AMC407489/\$140.00, AMC407490/\$140.00		- n/a -	420.00
3	3.00	LOCATABLE MINERALS / MINING CLAIMS-NEW, UNADJUD, ONE OR MORE AUTH NOS / NEW MINING CLAIM PROCESSING FEE \$15 <b>CASES:</b> AMC407488/\$15.00, AMC407489/\$15.00, AMC407490/\$15.00		- n/a -	45.00
<b>TOTAL:</b>					<b>\$567.00</b>

PAYMENT INFORMATION			
NOTE: Items will appear on credit card statement as "Bureau of Land Mgmt CO".			
1	AMOUNT:	567.00	POSTMARKED: N/A
	TYPE:	CREDIT CARD	RECEIVED: 05/12/2011
	NAME:	BLACK DIAMOND EXPLORATION PO BOX 1028 CLAYPOOL AZ 85532-1028 US	
	CARD NO:	XXXXXXXXXXXX5645	AUTH CODE: 035247
	NAME ON CARD:	ERIC J PLEXMAN	
	EXPIRES:	03/2013	
	SIGNATURE:		

REMARKS



**NOTICE!!**

**These documents have been scanned!**

**Do not place un-scanned documents beneath this notice!**

**Do not remove this notice from this file!**

GPO Jacket No. 560-102  
Print Order 61540  
Rise Business Services, LLC  
Job=AZ15 5/16/2019



Box Number= AZ15058



Claim Begin-End: AMC407488-AMC407490

2 Correspondence



AZ15058-3

AMC407284-AMC408064



**NO  
DOCUMENTS  
FOUND**

NO DOCUMENTS FOUND  
NO DOCUMENTS FOUND



**NOTICE!!**

**These documents have been scanned!**

**Do not place un-scanned documents beneath this notice!**

**Do not remove this notice from this file!**

GPO Jacket No. 560-102  
Print Order 61540  
Rise Business Services, LLC  
Job=AZ15 5/16/2019



Box Number= AZ15058



Claim Begin-End: AMC407488-AMC407490

3 Transfers



AZ15058-3

AMC407284-AMC408064



**NO  
DOCUMENTS  
FOUND**

NO DOCUMENTS FOUND  
NO DOCUMENTS FOUND

**NOTICE!!**

**These documents have been scanned!**

**Do not place un-scanned documents beneath this notice!**

**Do not remove this notice from this file!**

GPO Jacket No. 560-102  
Print Order 61540  
Rise Business Services, LLC  
Job=AZ15 5/16/2019



Box Number= AZ15058



Claim Begin-End: AMC407488-AMC407490

4 Miscellaneous



AZ15058-3 AMC407284-AMC408064



**NO  
DOCUMENTS  
FOUND**

NO DOCUMENTS FOUND  
NO DOCUMENTS FOUND

**NOTICE!!**

**These documents have been scanned!**

**Do not place un-scanned documents beneath this notice!**

**Do not remove this notice from this file!**

GPO Jacket No. 560-102  
Print Order 61540  
Rise Business Services, LLC  
Job=AZ15 5/16/2019



Box Number= AZ15058



Claim Begin-End: AMC407488-AMC407490

5 Annual Filings

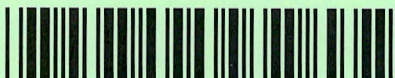

AZ15058-3

AMC407284-AMC408064



DEPARTMENT OF THE INTERIOR  
BUREAU OF LAND MANAGEMENT  
MINING CLAIMS

Run Date/Time: 9/11/2018

MC Maintenance Fees Paid Through the BLM Pay Portal  
(by Date Paid)

Page 619 Of 723

**CBS Receipt: 4252363**

Printed For Lead File # AMC407488

Agency Tracking ID: 1535727605

Assessment Year: 2019

Number of BLM Serial Nr: 10

Paid On: 8/31/2018

Total Amount Paid: \$1,550.00

Claim Name	BLM Serial No	Lead File No	Amount Paid
NIVEN #101	AMC389583	AMC389463	\$155.00
NIVEN #102	AMC389584	AMC389463	\$155.00
NIVEN #103	AMC389585	AMC389463	\$155.00
NIVEN #104	AMC389586	AMC389463	\$155.00
NIVEN #105	AMC389587	AMC389463	\$155.00
LA ESMERALDA #1	AMC407488	AMC407488	\$155.00
SILVER SEVENS #1	AMC407489	AMC407488	\$155.00
SILVER SEVENS #2	AMC407490	AMC407488	\$155.00
SILVER SEVENS #3	AMC438788	AMC438788	\$155.00
SILVER SEVENS #4	AMC438789	AMC438788	\$155.00

**United States Department of the Interior**  
**Bureau of Land Management**  
 BUSINESS & SUPPORT SVCS DIV  
 ONE N CENTRAL AVE SUITE 800  
 PHOENIX, AZ 85004 -4427  
 Phone: 602-417-9200

Receipt

No: 4252363

<b>Transaction #:</b> 4367881	
<b>Date of Transaction:</b> 08/31/2018	
CUSTOMER:	
ARTHUR JOHN CARTER 2036 SALVATORE BOULEVARD OAKVILLE, ON L6L1M7 CA	

LINE #	QTY	DESCRIPTION	REMARKS	UNIT PRICE	TOTAL
1	1.00	LOCATABLE MINERALS / MINING CLAIMS-NOT NEW-UNADJUD, ONE AUTH NO. ONLY / MINING CLAIM MONEY RECEIVED <b>CASES: AMC389583/\$1550.00</b>		- n/a -	1550.00
<b>TOTAL:</b>					<b>\$1,550.00</b>

PAYMENT INFORMATION					
NOTE: Items will appear on credit card statement as "BLM O Mining Claim".					
1	AMOUNT:	1550.00	POSTMARKED:	N/A	
	TYPE:	CREDIT CARD	RECEIVED:	08/31/2018	
	NAME:	ARTHUR JOHN CARTER 2036 SALVATORE BOULEVARD OAKVILLE ON L6L1M7 CA			
	CARD NO:	XXXXXXXXXXXX1006	AUTH CODE:	203672	
	NAME ON CARD:	ARTHUR JOHN CARTER			
	SIGNATURE:				

REMARKS

This receipt was generated by the automated BLM Collections and Billing System and is a paper representation of a portion of the official electronic record contained therein.



**DEPARTMENT OF THE INTERIOR  
BUREAU OF LAND MANAGEMENT  
MINING CLAIMS**

**MC Maintenance Fees Paid Through the BLM Pay Portal**

**CBS Receipt: 3951224**

Printed For Lead File # AMC407488

Agency Tracking ID: 1503406212

Assessment Year: 2018

Number of BLM Serial Nr: 130

Paid On: 08/22/2017

Total Amount Paid: \$20,150.00

Claim Name	BLM Serial No	Lead File No	Amount Paid
MCMORRIS #1	AMC389463	AMC389463	\$155.00
MCMORRIS #2	AMC389464	AMC389463	\$155.00
MCMORRIS #3	AMC389465	AMC389463	\$155.00
MCMORRIS #4	AMC389466	AMC389463	\$155.00
MCMORRIS #5	AMC389467	AMC389463	\$155.00
MCMORRIS #6	AMC389468	AMC389463	\$155.00
MCMORRIS #7	AMC389469	AMC389463	\$155.00
MCMORRIS #8	AMC389470	AMC389463	\$155.00
MCMORRIS #9	AMC389471	AMC389463	\$155.00
MCMORRIS #10	AMC389472	AMC389463	\$155.00
MCMORRIS #11	AMC389473	AMC389463	\$155.00
MCMORRIS #12	AMC389474	AMC389463	\$155.00
MCMORRIS #13	AMC389475	AMC389463	\$155.00
MCMORRIS #14	AMC389476	AMC389463	\$155.00
MCMORRIS #15	AMC389477	AMC389463	\$155.00
MCMORRIS #16	AMC389478	AMC389463	\$155.00
MCMORRIS #17	AMC389479	AMC389463	\$155.00
MCMORRIS #18	AMC389480	AMC389463	\$155.00
MCMORRIS #19	AMC389481	AMC389463	\$155.00
MCMORRIS #20	AMC389482	AMC389463	\$155.00
NIVEN #1	AMC389483	AMC389463	\$155.00
NIVEN #2	AMC389484	AMC389463	\$155.00
NIVEN #3	AMC389485	AMC389463	\$155.00
NIVEN #4	AMC389486	AMC389463	\$155.00
NIVEN #5	AMC389487	AMC389463	\$155.00
NIVEN #6	AMC389488	AMC389463	\$155.00
NIVEN #7	AMC389489	AMC389463	\$155.00
NIVEN #8	AMC389490	AMC389463	\$155.00
NIVEN #9	AMC389491	AMC389463	\$155.00
NIVEN #10	AMC389492	AMC389463	\$155.00
NIVEN #11	AMC389493	AMC389463	\$155.00
NIVEN #12	AMC389494	AMC389463	\$155.00
NIVEN #13	AMC389495	AMC389463	\$155.00
NIVEN #14	AMC389496	AMC389463	\$155.00
NIVEN #15	AMC389497	AMC389463	\$155.00
NIVEN #16	AMC389498	AMC389463	\$155.00

**NO WARRANTY IS MADE BY BLM FOR USE OF THE DATA FOR PURPOSES NOT INTENDED BY BLM**

**DEPARTMENT OF THE INTERIOR  
BUREAU OF LAND MANAGEMENT  
MINING CLAIMS**

**MC Maintenance Fees Paid Through the BLM Pay Portal**

**CBS Receipt: 3951224**

Printed For Lead File # AMC407488

Agency Tracking ID: 1503406212

Assessment Year: 2018

Number of BLM Serial Nr: 130

Paid On: 08/22/2017

Total Amount Paid: \$20,150.00

Claim Name	BLM Serial No	Lead File No	Amount Paid
NIVEN #17	AMC389499	AMC389463	\$155.00
NIVEN #18	AMC389500	AMC389463	\$155.00
NIVEN #19	AMC389501	AMC389463	\$155.00
NIVEN #20	AMC389502	AMC389463	\$155.00
NIVEN #21	AMC389503	AMC389463	\$155.00
NIVEN #22	AMC389504	AMC389463	\$155.00
NIVEN #23	AMC389505	AMC389463	\$155.00
NIVEN #24	AMC389506	AMC389463	\$155.00
NIVEN #25	AMC389507	AMC389463	\$155.00
NIVEN #26	AMC389508	AMC389463	\$155.00
NIVEN #27	AMC389509	AMC389463	\$155.00
NIVEN #28	AMC389510	AMC389463	\$155.00
NIVEN #29	AMC389511	AMC389463	\$155.00
NIVEN #30	AMC389512	AMC389463	\$155.00
NIVEN #31	AMC389513	AMC389463	\$155.00
NIVEN #32	AMC389514	AMC389463	\$155.00
NIVEN #33	AMC389515	AMC389463	\$155.00
NIVEN #34	AMC389516	AMC389463	\$155.00
NIVEN #35	AMC389517	AMC389463	\$155.00
NIVEN #36	AMC389518	AMC389463	\$155.00
NIVEN #37	AMC389519	AMC389463	\$155.00
NIVEN #38	AMC389520	AMC389463	\$155.00
NIVEN #39	AMC389521	AMC389463	\$155.00
NIVEN #40	AMC389522	AMC389463	\$155.00
NIVEN #41	AMC389523	AMC389463	\$155.00
NIVEN #42	AMC389524	AMC389463	\$155.00
NIVEN #43	AMC389525	AMC389463	\$155.00
NIVEN #44	AMC389526	AMC389463	\$155.00
NIVEN #45	AMC389527	AMC389463	\$155.00
NIVEN #46	AMC389528	AMC389463	\$155.00
NIVEN #47	AMC389529	AMC389463	\$155.00
NIVEN #48	AMC389530	AMC389463	\$155.00
NIVEN #49	AMC389531	AMC389463	\$155.00
NIVEN #50	AMC389532	AMC389463	\$155.00
NIVEN #51	AMC389533	AMC389463	\$155.00
NIVEN #52	AMC389534	AMC389463	\$155.00



**DEPARTMENT OF THE INTERIOR  
BUREAU OF LAND MANAGEMENT  
MINING CLAIMS**

**MC Maintenance Fees Paid Through the BLM Pay Portal**

**CBS Receipt: 3951224**

Printed For Lead File # AMC407488

Agency Tracking ID: 1503406212

Assessment Year: 2018

Number of BLM Serial Nr: 130

Paid On: 08/22/2017

Total Amount Paid: \$20,150.00

Claim Name	BLM Serial No	Lead File No	Amount Paid
NIVEN #53	AMC389535	AMC389463	\$155.00
NIVEN #54	AMC389536	AMC389463	\$155.00
NIVEN #55	AMC389537	AMC389463	\$155.00
NIVEN #56	AMC389538	AMC389463	\$155.00
NIVEN #57	AMC389539	AMC389463	\$155.00
NIVEN #58	AMC389540	AMC389463	\$155.00
NIVEN #59	AMC389541	AMC389463	\$155.00
NIVEN #60	AMC389542	AMC389463	\$155.00
NIVEN #61	AMC389543	AMC389463	\$155.00
NIVEN #62	AMC389544	AMC389463	\$155.00
NIVEN #63	AMC389545	AMC389463	\$155.00
NIVEN #64	AMC389546	AMC389463	\$155.00
NIVEN #65	AMC389547	AMC389463	\$155.00
NIVEN #66	AMC389548	AMC389463	\$155.00
NIVEN #67	AMC389549	AMC389463	\$155.00
NIVEN #68	AMC389550	AMC389463	\$155.00
NIVEN #69	AMC389551	AMC389463	\$155.00
NIVEN #70	AMC389552	AMC389463	\$155.00
NIVEN #71	AMC389553	AMC389463	\$155.00
NIVEN #72	AMC389554	AMC389463	\$155.00
NIVEN #73	AMC389555	AMC389463	\$155.00
NIVEN #74	AMC389556	AMC389463	\$155.00
NIVEN #75	AMC389557	AMC389463	\$155.00
NIVEN #76	AMC389558	AMC389463	\$155.00
NIVEN #77	AMC389559	AMC389463	\$155.00
NIVEN #78	AMC389560	AMC389463	\$155.00
NIVEN #79	AMC389561	AMC389463	\$155.00
NIVEN #80	AMC389562	AMC389463	\$155.00
NIVEN #81	AMC389563	AMC389463	\$155.00
NIVEN #82	AMC389564	AMC389463	\$155.00
NIVEN #83	AMC389565	AMC389463	\$155.00
NIVEN #84	AMC389566	AMC389463	\$155.00
NIVEN #85	AMC389567	AMC389463	\$155.00
NIVEN #86	AMC389568	AMC389463	\$155.00
NIVEN #87	AMC389569	AMC389463	\$155.00
NIVEN #88	AMC389570	AMC389463	\$155.00

**NO WARRANTY IS MADE BY BLM FOR USE OF THE DATA FOR PURPOSES NOT INTENDED BY BLM**

**DEPARTMENT OF THE INTERIOR  
BUREAU OF LAND MANAGEMENT  
MINING CLAIMS**

**MC Maintenance Fees Paid Through the BLM Pay Portal**

**CBS Receipt: 3951224**

Printed For Lead File # AMC407488

Agency Tracking ID: 1503406212

Assessment Year: 2018

Number of BLM Serial Nr: 130

Paid On: 08/22/2017

Total Amount Paid: \$20,150.00

Claim Name	BLM Serial No	Lead File No	Amount Paid
NIVEN #89	AMC389571	AMC389463	\$155.00
NIVEN #90	AMC389572	AMC389463	\$155.00
NIVEN #91	AMC389573	AMC389463	\$155.00
NIVEN #92	AMC389574	AMC389463	\$155.00
NIVEN #93	AMC389575	AMC389463	\$155.00
NIVEN #94	AMC389576	AMC389463	\$155.00
NIVEN #95	AMC389577	AMC389463	\$155.00
NIVEN #96	AMC389578	AMC389463	\$155.00
NIVEN #97	AMC389579	AMC389463	\$155.00
NIVEN #98	AMC389580	AMC389463	\$155.00
NIVEN #99	AMC389581	AMC389463	\$155.00
NIVEN #100	AMC389582	AMC389463	\$155.00
NIVEN #101	AMC389583	AMC389463	\$155.00
NIVEN #102	AMC389584	AMC389463	\$155.00
NIVEN #103	AMC389585	AMC389463	\$155.00
NIVEN #104	AMC389586	AMC389463	\$155.00
NIVEN #105	AMC389587	AMC389463	\$155.00
LA ESMERALDA #1	AMC407488	AMC407488	\$155.00
SILVER SEVENS #1	AMC407489	AMC407488	\$155.00
SILVER SEVENS #2	AMC407490	AMC407488	\$155.00
SILVER SEVENS #3	AMC438788	AMC438788	\$155.00
SILVER SEVENS #4	AMC438789	AMC438788	\$155.00



**United States Department of the Interior**  
**Bureau of Land Management**  
 BUSINESS & SUPPORT SVCS DIV  
 ONE N CENTRAL AVE SUITE 800  
 PHOENIX, AZ 85004 -4427  
 Phone: 602-417-9200

Receipt

No: 3951224

<b>Transaction #:</b> 4060953	
<b>Date of Transaction:</b> 08/22/2017	
<b>CUSTOMER:</b>	
MONIQUE DELORME 2397 UPTON COURT OAKVILLE, ON L6L 5E3 CA	

LINE #	QTY	DESCRIPTION	REMARKS	UNIT PRICE	TOTAL
1	1.00	LOCATABLE MINERALS / MINING CLAIMS- NOT NEW-UNADJUD, ONE AUTH NO. ONLY / MINING CLAIM MONEY RECEIVED <b>CASES: AMC389474/\$20150.00</b>		- n/a -	20150.00
<b>TOTAL:</b>					<b>\$20,150.00</b>

PAYMENT INFORMATION			
NOTE: Items will appear on credit card statement as "BLM O Mining Claim".			
1	AMOUNT:	20150.00	POSTMARKED: N/A
	TYPE:	CREDIT CARD	RECEIVED: 08/22/2017
	NAME:	MONIQUE DELORME 2397 UPTON COURT OAKVILLE ON L6L 5E3 CA	
	CARD NO:	XXXXXXXXXXXX8731	AUTH CODE: 031747
	NAME ON CARD:	MONIQUE DELORME	
	EXPIRES:	10/2018	
	SIGNATURE:		

REMARKS

This receipt was generated by the automated BLM Collections and Billing System and is a paper representation of a portion of the official electronic record contained therein.

Ron Murphy  
PO Box 1028  
Claypool, AZ 85532

407488  
389463  
RECEIVED  
BLM AZ STATE OFFICE

2016 SEP 1 P 3 10

PHOENIX, ARIZONA

438788

Dear Arizona Bureau of Land Management,

We paid our mining claim fees online this year and I wasn't sure if we had to file our regular paperwork as we usually do, when we pay by check.

So, just to be safe, I am filing our Maintenance Fee Payment paperwork.

Thank you!

Best Regards,

Ron Murphy



**MAINTENANCE FEE PAYMENT**

Claimant Name: BLACK DIAMOND EXPLORATION, INC

Address: P.O. Box 1028

City: CLAYPOOL State: AZ Zip: 85532

Telephone: (928) 425-3393

E-mail address: ron@blackdiamondex.com

Signature: [Handwritten Signature]

Check here if this is a change of address.

RECEIVED  
 BLM AZ STATE OFFICE  
 PHOENIX, ARIZONA  
 2010 SEP -1 P 3:10  
 BLM  
 Date  
 Stamp

LINE NO.	AMC NUMBER	CLAIM/SITE NAME	COUNTY RECORDER DATA (If available)	TWP	RNG	SEC
1	389463	Mc Morris #1		2N	15 1/2 E	3, 10
2	389464	Mc Morris #2		2N	15 1/2 E	3, 10
3	389465	Mc Morris #3		2N	15 1/2 E	3, 10
4	389466	Mc Morris #4		2N	15 1/2 E	3, 10
5	389467	Mc Morris #5		2N	15 1/2 E	10
6	389468	Mc Morris #6		2N	15 1/2 E	10
7	389469	Mc Morris #7		2N	15 1/2 E	10
8	389470	Mc Morris #8		2N	15 1/2 E	10
9	389471	Mc Morris #9		2N	15 1/2 E	10
10	389472	Mc Morris #10		2N	15 1/2 E	10, 11

List additional claims on Form MCF114.

Bureau of Land Management  
 Arizona State Office  
 www.blm.gov

No. of Claims: \_\_\_\_\_ x \_\_\_\_\_  
 Check No: \_\_\_\_\_ Init. \_\_\_\_\_  
 Receipt No.: \_\_\_\_\_  
 For BLM Use Only

Form: MCF112  
 Revised July 2009

This form is available from the Arizona Department of Mines and Mineral Resources and may be reproduced.

**SUPPLEMENTAL ATTACHMENT**

May be used with the following forms for listing additional mining claims:

Check One.

- Affidavit of Performance of Annual Work
- Maintenance Fee Payment
- Notice of Intent to Hold Mining Claims
- Notice of Non-Liability for Labor and Materials Furnished

RECEIVED  
BLM AZ STATE OFFICE

BLM  
Date  
Stamp

2016 SEP - 1 P 3:10

PHOENIX, ARIZONA

LINE NO.	AMC NUMBER	CLAIM/SITE NAME	COUNTY RECORDER DATA (if available)	TWP	RNG	SEC
11	389473	Mc Morris #11		2N	15 1/2 E	11, 10
12	389474	Mc Morris #12		2N	15 1/2 E	11, 10
13	389475	Mc Morris #13		2N	15 1/2 E	11, 10
14	389476	Mc Morris #14		2N	15 1/2 E	10
15	389477	Mc Morris #15		2N	15 1/2 E	10
16	389478	Mc Morris #16		2N	15 1/2 E	10
17	389479	Mc Morris #17		2N	15 1/2 E	10
18	389480	Mc Morris #18		2N	15 1/2 E	11, 10
19	389481	Mc Morris #19		2N	15 1/2 E	11, 10
20	389482	Mc Morris #20		2N	15 1/2 E	11
21	407488	LA Esmeralda #1		2N	15 1/2 E	11
22	407489	Silver Sevens #1		2N	15 1/2 E	3
23	407490	Silver Sevens #2		2N	15 1/2 E	11
24	438788	Silver Sevens #3		2N	15 1/2 E	11
25	438789	Silver Sevens #4		2N	15 1/2 E	11

Form MCF114  
Revised June 2005

This form is available from the Arizona Department of Mines & Mineral Resources and may be reproduced



**MAINTENANCE FEE PAYMENT**

Claimant Name: Black Diamond Exploration, Inc.  
 Address: P.O. Box 1028  
 City: Claypool State: AZ Zip: 85532  
 Telephone: 928-425-3383  
 E-mail address: ron@blackdiamondex.com  
 Signature: [Handwritten Signature]

Check here if this is a change of address.

RECEIVED  
 BLM AZ STATE OFFICE  
 2008 SEP - 1 P 3:10  
 PHOENIX, ARIZONA  
 BLM  
 Date  
 Stamp

LINE NO.	AMC NUMBER	CLAIM/SITE NAME	COUNTY RECORDER DATA (If available)	TWP	RNG	SEC
1	389483	NIVEN #1		2N	15 1/2 E	10
2	389484	NIVEN #2		2N	15 1/2 E	10
3	389485	NIVEN #3		2N	15 1/2 E	10
4	389486	NIVEN #4		2N	15 E	12
5	389487	NIVEN #5		2N	15 1/2 E	10
6	389488	NIVEN #6		2N	15 E	12
7	389489	NIVEN #7		2N	15 1/2 E	10
8	389490	NIVEN #8		2N	15 E	12
9	389491	NIVEN #9		2N	15 1/2 E	10
10	389492	NIVEN #10		2N	15 1/2 E	10

List additional claims on Form MCF114.

Bureau of Land Management  
 Arizona State Office  
 www.blm.gov

No. of Claims: \_\_\_\_\_ x \_\_\_\_\_  
 Check No: \_\_\_\_\_ Init. \_\_\_\_\_  
 Receipt No.: \_\_\_\_\_  
 For BLM Use Only

Form: MCF112  
 Revised July 2009

**SUPPLEMENTAL ATTACHMENT**

May be used with the following forms for listing additional mining claims:

Check One.

- Affidavit of Performance of Annual Work
- Maintenance Fee Payment
- Notice of Intent to Hold Mining Claims
- Notice of Non-Liability for Labor and Materials Furnished

RECEIVED  
BLM AZ STATE OFFICE  
Date Stamp P 3:10  
2016 SEP  
PHOENIX, ARIZONA

LINE NO.	AMC NUMBER	CLAIM/SITE NAME	COUNTY RECORDER DATA (If available)	TWP	RNG	SEC
11	389493	NIVEN #11		2N	15 1/2 E	10
12	389494	NIVEN #12		2N	15 1/2 E	10
13	389495	NIVEN #13		2N	15 1/2 E	10
14	389496	NIVEN #14		2N	15 1/2 E	10
15	389497	NIVEN #15		2N	15 1/2 E	10
16	389498	NIVEN #16		2N	15 1/2 E	10
17	389499	NIVEN #17		2N	15 1/2 E	10, 15
18	389500	NIVEN #18		2N	15 1/2 E	10, 15
19	389501	NIVEN #19		2N	15 1/2 E	15
20	389502	NIVEN #20		2N	15 1/2 E	15
21	389503	NIVEN #21		2N	15 1/2 E	10, 15
22	389504	NIVEN #22		2N	15 1/2 E	10, 15
23	389505	NIVEN #23		2N	15 1/2 E	10, 15
24	389506	NIVEN #24		2N	15 1/2 E	10, 15
25	389507	NIVEN #25		2N	15 1/2 E	11, 14
26	389508	NIVEN #26		2N	15 1/2 E	11, 14
27	389509	NIVEN #27		2N	15 1/2 E	11, 14
28	389510	NIVEN #28		2N	15 1/2 E	11, 14
29	389511	NIVEN #29		2N	15 1/2 E	10, 11

Form MCF114  
Revised June 2005

This form is available from the Arizona Department of Mines & Mineral Resources and may be reproduced



**SUPPLEMENTAL ATTACHMENT**

May be used with the following forms for listing additional mining claims:

Check One.

- Affidavit of Performance of Annual Work
- Maintenance Fee Payment
- Notice of Intent to Hold Mining Claims
- Notice of Non-Liability for Labor and Materials Furnished

RECEIVED  
BLM AZ STATE OFFICE  
BLM  
Date Stamp  
2016 SEP -11 P 3:10  
PHOENIX, ARIZONA

LINE NO.	AMC NUMBER	CLAIM/SITE NAME	COUNTY RECORDER DATA (If available)	TWP	RNG	SEC
30	389512	NIVEN #30		2N	15 1/2 E	14
31	389513	NIVEN #31		2N	15 1/2 E	15
32	389514	NIVEN #32		2N	15 1/2 E	15
33	389515	NIVEN #33		2N	15 1/2 E	15
34	389516	NIVEN #34		2N	15 1/2 E	15
35	389517	NIVEN #35		2N	15 1/2 E	15
36	389518	NIVEN #36		2N	15 1/2 E	15
37	389519	NIVEN #37		2N	15 1/2 E	15
38	389520	NIVEN #38		2N	15 1/2 E	15
39	389521	NIVEN #39		2N	15 1/2 E	14, 15
40	389522	NIVEN #40		2N	16 1/2 E	14, 15
41	389523	NIVEN #41		2N	15 1/2 E	14, 15
42	389524	NIVEN #42		2N	15 1/2 E	14
43	389525	NIVEN #43		2N	15 1/2 E	14
44	389526	NIVEN #44		2N	15 1/2 E	14
45	389527	NIVEN #45		2N	15 1/2 E	14
46	389528	NIVEN #46		2N	15 1/2 E	14, 11
47	389529	NIVEN #47		2N	15 1/2 E	14
48	389530	NIVEN #48		2N	15 1/2 E	14

Form MCF114  
Revised June 2005

This form is available from the Arizona Department of Mines & Mineral Resources and may be reproduced

SUPPLEMENTAL ATTACHMENT

May be used with the following forms for listing additional mining claims:

Check One.

- Affidavit of Performance of Annual Work
- Maintenance Fee Payment
- Notice of Intent to Hold Mining Claims
- Notice of Non-Liability for Labor and Materials Furnished

RECEIVED  
BLM AZ STATE OFFICE

BLM  
Date  
Stamp

2016 SEP -1 P 3:10

PHOENIX, ARIZONA

LINE NO.	AMC NUMBER	CLAIM/SITE NAME	COUNTY RECORDER DATA (if available)	TWP	RNG	SEC
49	389531	NIVEN #49		2N	15 1/2 E	14
50	389532	NIVEN #50		2N	15 1/2 E	14
51	389533	NIVEN #51		2N	15 1/2 E	14
52	389534	NIVEN #52		2N	15 1/2 E	14
53	389535	NIVEN #53		2N	15 1/2 E	14
54	389536	NIVEN #54		2N	15 1/2 E	14, 15
55	389537	NIVEN #55		2N	15 1/2 E	14, 15
56	389538	NIVEN #56		2N	15 1/2 E	15
57	389539	NIVEN #57		2N	15 1/2 E	15, 23
58	389540	NIVEN #58		2N	15 1/2 E	22, 23
59	389541	NIVEN #59		2N	15 1/2 E	15, 22, 23
60	389542	NIVEN #60		2N	15 1/2 E	14, 23
61	389543	NIVEN #61		2N	15 1/2 E	14, 23
62	389544	NIVEN #62		2N	15 1/2 E	14, 23
63	389545	NIVEN #63		2N	15 1/2 E	14, 23
64	389546	NIVEN #64		2N	15 1/2 E	14
65	389547	NIVEN #65		2N	15 1/2 E	14
66	389548	NIVEN #66		2N	15 1/2 E	14
67	389549	NIVEN #67		2N	15 1/2 E	14

Form MCF114  
Revised June 2005

This form is available from the Arizona Department of Mines & Mineral Resources and may be reproduced



**SUPPLEMENTAL ATTACHMENT**

May be used with the following forms for listing additional mining claims:

Check One.

- Affidavit of Performance of Annual Work
- Maintenance Fee Payment
- Notice of Intent to Hold Mining Claims
- Notice of Non-Liability for Labor and Materials Furnished

RECEIVED  
BLM AZ STATE OFFICE  
2016 SEP -1 P 3:10  
PHOENIX, ARIZONA

BLM  
Date  
Stamp

LINE NO.	AMC NUMBER	CLAIM/SITE NAME	COUNTY RECORDER DATA (If available)	TWP	RNG	SEC
68	389550	NIVEN #68		2N	15 1/2 E	14
69	389551	NIVEN #69		2N	15 1/2 E	14, 13
70	389552	NIVEN #70		2N	15 1/2 E	14, 13
71	389553	NIVEN #71		2N	15 1/2 E	13
72	389554	NIVEN #72		2N	15 1/2 E	13, 14
73	389555	NIVEN #73		2N	15 1/2 E	13, 14
74	389556	NIVEN #74		2N	15 1/2 E	13, 14
75	389557	NIVEN #75		2N	15 1/2 E	14, 23
76	389558	NIVEN #76		2N	15 1/2 E	14, 23
77	389559	NIVEN #77		2N	15 1/2 E	14, 23
78	389560	NIVEN #78		2N	15 1/2 E	14, 23
79	389561	NIVEN #79		2N	15 1/2 E	23
80	389562	NIVEN #80		2N	15 1/2 E	23
81	389563	NIVEN #81		2N	15 1/2 E	23
82	389564	NIVEN #82		2N	15 1/2 E	23
83	389565	NIVEN #83		2N	15 1/2 E	23, 22
84	389566	NIVEN #84		2N	15 1/2 E	23
85	389567	NIVEN #85		2N	15 1/2 E	23
86	389568	NIVEN #86		2N	15 1/2 E	23

Form MCF114  
Revised June 2005

This form is available from the Arizona Department of Mines & Mineral Resources and may be reproduced

**SUPPLEMENTAL ATTACHMENT**

May be used with the following forms for listing additional mining claims:

Check One.

- Affidavit of Performance of Annual Work
- Maintenance Fee Payment
- Notice of Intent to Hold Mining Claims
- Notice of Non-Liability for Labor and Materials Furnished

RECEIVED  
BLM AZ STATE OFFICE

BLM  
Date  
Stamp

2016 SEP -1 P 3:10

PHOENIX, ARIZONA

LINE NO.	AMC NUMBER	CLAIM/SITE NAME	COUNTY RECORDER DATA (If available)	TWP	RNG	SEC
87	389569	NIVEN #87		2N	15 1/2 E	23
88	389570	NIVEN #88		2N	15 1/2 E	23
89	389571	NIVEN #89		2N	15 1/2 E	23
90	389572	NIVEN #90		2N	15 1/2 E	23
91	389573	NIVEN #91		2N	15 1/2 E	23
92	389574	NIVEN #92		2N	15 1/2 E	23, 24
93	389575	NIVEN #93		2N	15 1/2 E	23, 24
94	389576	NIVEN #94		2N	15 1/2 E	13, 24
95	389577	NIVEN #95		2N	15 1/2 E	24
96	389578	NIVEN #96		2N	15 1/2 E	24
97	389579	NIVEN #97		2N	15 1/2 E	24
98	389580	NIVEN #98		2N	15 1/2 E	24, 23
99	389581	NIVEN #99		2N	15 1/2 E	24, 23
100	389582	NIVEN #100		2N	15 1/2 E	23
101	389583	NIVEN #101		2N	15 1/2 E	23
102	389584	NIVEN #102		2N	15 1/2 E	23
103	389585	NIVEN #103		2N	15 1/2 E	23
104	389586	NIVEN #104		2N	15 1/2 E	23
105	389587	NIVEN #105		2N	15 1/2 E	23

Form MCF114  
Revised June 2005

This form is available from the Arizona Department of Mines & Mineral Resources and may be reproduced



Ron Murphy  
P.O. Box 1028  
Claypool AZ  
85532

CERTIFIED MAIL



7015 0640 0007 5601 2909



1000



85004

U.S. POSTAGE  
PAID  
CLAYPOOL, AZ  
85532  
AUG 30, 16  
AMOUNT  
**\$1.36**  
R2304W119368-2



1000



85004

U.S. POSTAGE  
PAID  
CLAYPOOL, AZ  
85532  
AUG 30, 16  
AMOUNT  
**\$6.00**  
R2304W119368-2

RETURN RECEIPT  
REQUESTED

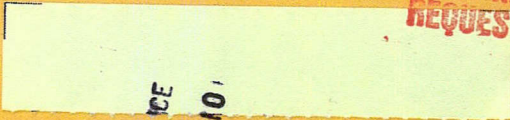

RECEIVED  
POSTAL OFFICE  
2016 SEP - 1 P 3:10  
PHOENIX, ARIZONA

Bureau of Land Management  
Arizona State Office  
One North Central Avenue, Suite 800  
Phoenix, AZ 85004-4427

RETURN RECEIPT  
REQUESTED



RETURN RECEIPT  
REQUESTED



**DEPARTMENT OF THE INTERIOR  
BUREAU OF LAND MANAGEMENT  
MINING CLAIMS**

**MC Maintenance Fees Paid Through the BLM Pay Portal**

**CBS Receipt: 3646228**Printed For Lead File # **AMC407488**

Agency Tracking ID: 1472520694

Assessment Year: 2017

Number of BLM Serial Nr: 58

Paid On: 08/29/2016

Total Amount Paid: \$8,990.00

Claim Name	BLM Serial No	Lead File No	Amount Paid
NIVEN #53	AMC389535	AMC389463	\$155.00
NIVEN #54	AMC389536	AMC389463	\$155.00
NIVEN #55	AMC389537	AMC389463	\$155.00
NIVEN #56	AMC389538	AMC389463	\$155.00
NIVEN #57	AMC389539	AMC389463	\$155.00
NIVEN #58	AMC389540	AMC389463	\$155.00
NIVEN #59	AMC389541	AMC389463	\$155.00
NIVEN #60	AMC389542	AMC389463	\$155.00
NIVEN #61	AMC389543	AMC389463	\$155.00
NIVEN #62	AMC389544	AMC389463	\$155.00
NIVEN #63	AMC389545	AMC389463	\$155.00
NIVEN #64	AMC389546	AMC389463	\$155.00
NIVEN #65	AMC389547	AMC389463	\$155.00
NIVEN #66	AMC389548	AMC389463	\$155.00
NIVEN #67	AMC389549	AMC389463	\$155.00
NIVEN #68	AMC389550	AMC389463	\$155.00
NIVEN #69	AMC389551	AMC389463	\$155.00
NIVEN #70	AMC389552	AMC389463	\$155.00
NIVEN #71	AMC389553	AMC389463	\$155.00
NIVEN #72	AMC389554	AMC389463	\$155.00
NIVEN #73	AMC389555	AMC389463	\$155.00
NIVEN #74	AMC389556	AMC389463	\$155.00
NIVEN #75	AMC389557	AMC389463	\$155.00
NIVEN #76	AMC389558	AMC389463	\$155.00
NIVEN #77	AMC389559	AMC389463	\$155.00
NIVEN #78	AMC389560	AMC389463	\$155.00
NIVEN #79	AMC389561	AMC389463	\$155.00
NIVEN #80	AMC389562	AMC389463	\$155.00
NIVEN #81	AMC389563	AMC389463	\$155.00
NIVEN #82	AMC389564	AMC389463	\$155.00
NIVEN #83	AMC389565	AMC389463	\$155.00
NIVEN #84	AMC389566	AMC389463	\$155.00
NIVEN #85	AMC389567	AMC389463	\$155.00
NIVEN #86	AMC389568	AMC389463	\$155.00
NIVEN #87	AMC389569	AMC389463	\$155.00
NIVEN #88	AMC389570	AMC389463	\$155.00

**NO WARRANTY IS MADE BY BLM FOR USE OF THE DATA FOR PURPOSES NOT INTENDED BY BLM**



**DEPARTMENT OF THE INTERIOR  
BUREAU OF LAND MANAGEMENT  
MINING CLAIMS**

**MC Maintenance Fees Paid Through the BLM Pay Portal**

**CBS Receipt: 3646228**

Printed For Lead File # AMC407488

Agency Tracking ID: 1472520694

Assessment Year: 2017

Number of BLM Serial Nr: 58

Paid On: 08/29/2016

Total Amount Paid: \$8,990.00

Claim Name	BLM Serial No	Lead File No	Amount Paid
NIVEN #89	AMC389571	AMC389463	\$155.00
NIVEN #90	AMC389572	AMC389463	\$155.00
NIVEN #91	AMC389573	AMC389463	\$155.00
NIVEN #92	AMC389574	AMC389463	\$155.00
NIVEN #93	AMC389575	AMC389463	\$155.00
NIVEN #94	AMC389576	AMC389463	\$155.00
NIVEN #95	AMC389577	AMC389463	\$155.00
NIVEN #96	AMC389578	AMC389463	\$155.00
NIVEN #97	AMC389579	AMC389463	\$155.00
NIVEN #98	AMC389580	AMC389463	\$155.00
NIVEN #99	AMC389581	AMC389463	\$155.00
NIVEN #100	AMC389582	AMC389463	\$155.00
NIVEN #101	AMC389583	AMC389463	\$155.00
NIVEN #102	AMC389584	AMC389463	\$155.00
NIVEN #103	AMC389585	AMC389463	\$155.00
NIVEN #104	AMC389586	AMC389463	\$155.00
NIVEN #105	AMC389587	AMC389463	\$155.00
LA ESMERALDA #1	AMC407488	AMC407488	\$155.00
SILVER SEVENS #1	AMC407489	AMC407488	\$155.00
SILVER SEVENS #2	AMC407490	AMC407488	\$155.00
SILVER SEVENS #3	AMC438788	AMC438788	\$155.00
SILVER SEVENS #4	AMC438789	AMC438788	\$155.00

**United States Department of the Interior  
Bureau of Land Management  
BUSINESS & SUPPORT SVCS DIV  
ONE N CENTRAL AVE SUITE 800  
PHOENIX, AZ 85004 -4427  
Phone: (602) 417-9200**

Receipt

No: 3646228

<b>Transaction #:</b> 3750209	
<b>Date of Transaction:</b> 08/29/2016	
<b>CUSTOMER:</b>	
PAOLO DILUCIA 3800 N OCEAN DR SINGER ISLAND, FL 33404 US	

LINE #	QTY	DESCRIPTION	REMARKS	UNIT PRICE	TOTAL
1	1.00	LOCATABLE MINERALS / MINING CLAIMS- NOT NEW-UNADJUD, ONE AUTH NO. ONLY / MINING CLAIM MONEY RECEIVED CASES: AMC407489/\$8990.00		- n/a -	8990.00
<b>TOTAL:</b>					<b>\$8,990.00</b>

PAYMENT INFORMATION			
NOTE: Items will appear on credit card statement as "BLM O Mining Claim".			
1	AMOUNT:	8990.00	POSTMARKED: N/A
	TYPE:	CREDIT CARD	RECEIVED: 08/29/2016
	NAME:	PAOLO DILUCIA 3800 N OCEAN DR SINGER ISLAND FL 33404 US	
	CARD NO:	XXXXXXXXXXXX7140	AUTH CODE: 380895
	NAME ON CARD:	PAOLO DILUCIA	
	EXPIRES:	08/2020	
	SIGNATURE:		

REMARKS

This receipt was generated by the automated BLM Collections and Billing System and is a paper representation of a portion of the official electronic record contained therein.



389463  
 407488  
 410195  
 409963  
 424435

**MAINTENANCE FEE PAYMENT**

Claimant Name: BLACK DIAMOND EXPLORATION, INC  
 Address: P.O. Box 1028  
 City: CLAYPOOL State: AZ Zip: 85532  
 Telephone: (928) 425-3393  
 E-mail address: ron@blackdiamondex.com  
 Signature: [Signature]  
 Check here if this is a change of address.

RECEIVED  
 BLM AZ STATE OFFICE  
 2015 AUG 25 A 10:00  
 PHOENIX, ARIZONA  
 BLM  
 Date  
 Stamp

LINE NO.	AMC NUMBER	CLAIM/SITE NAME	COUNTY RECORDER DATA (If available)	TWP	RNG	SEC
1	389463	Mc Morris #1		2N	15 1/2 E	3, 10
2	389464	Mc Morris #2		2N	15 1/2 E	3, 10
3	389465	Mc Morris #3		2N	15 1/2 E	3, 10
4	389466	Mc Morris #4		2N	15 1/2 E	3, 10
5	389467	Mc Morris #5		2N	15 1/2 E	10
6	389468	Mc Morris #6		2N	15 1/2 E	10
7	389469	Mc Morris #7		2N	15 1/2 E	10
8	389470	Mc Morris #8		2N	15 1/2 E	10
9	389471	Mc Morris #9		2N	15 1/2 E	10
10	389472	Mc Morris #10		2N	15 1/2 E	10, 11

List additional claims on Form MCF114.

Bureau of Land Management  
 Arizona State Office  
 www.blm.gov

No. of Claims: 180 x 27,900.00  
 Check No: 3650005747 FMC  
 Receipt No.: 13376041  
 For BLM Use Only

This form is available from the Arizona Department of Mines and Mineral Resources and may be reproduced.

Form: MCF112  
 Revised July 2009  
 BY: [Signature]

**SUPPLEMENTAL ATTACHMENT**

May be used with the following forms for listing additional mining claims:

Check One.

- Affidavit of Performance of Annual Work
- Maintenance Fee Payment
- Notice of Intent to Hold Mining Claims
- Notice of Non-Liability for Labor and Materials Furnished

RECEIVED  
BLM AZ STATE OFFICE  
2015 AUG 25 A 10:00  
PHOENIX, ARIZONA

BLM  
Date  
Stamp

LINE NO.	AMC NUMBER	CLAIM/SITE NAME	COUNTY RECORDER DATA (if available)	TWP	RNG	SEC
11	389473	Mc Morris #11		2N	15 1/2 E	11, 10
12	389474	Mc Morris #12		2N	15 1/2 E	11, 10
13	389475	Mc Morris #13		2N	15 1/2 E	11, 10
14	389476	Mc Morris #14		2N	15 1/2 E	10
15	389477	Mc Morris #15		2N	15 1/2 E	10
16	389478	Mc Morris #16		2N	15 1/2 E	10
17	389479	Mc Morris #17		2N	15 1/2 E	11, 10
18	389480	Mc Morris #18		2N	15 1/2 E	11, 10
19	389481	Mc Morris #19		2N	15 1/2 E	11
20	389482	Mc Morris #20		2N	15 1/2 E	11
21	407488	LA Esmeralda #1		2N	15 1/2 E	3
22	407489	Silver Sevens #1		2N	15 1/2 E	11
23	407490	Silver Sevens #2		2N	15 1/2 E	11

Form MCF114  
Revised June 2005

This form is available from the Arizona Department of Mines & Mineral Resources and may be reproduced



**MAINTENANCE FEE PAYMENT**

Claimant Name: Black Diamond Exploration, Inc.

Address: P.O. Box 1028

City: Claypool State: AZ Zip: 85532

Telephone: 928-425-3383

E-mail address: ron@blackdiamondex.com

Signature: Ron Murphy

Check here if this is a change of address.

RECEIVED  
 BLM AZ STATE OFFICE  
 2015 AUG 25 A 10:00  
 PHOENIX, ARIZONA  
 BLM  
 Date  
 Stamp

LINE NO.	AMC NUMBER	CLAIM/SITE NAME	COUNTY RECORDER DATA (If available)	TWP	RNG	SEC
1	389483	NIVEN #1		2N	15 1/2 E	10
2	389484	NIVEN #2		2N	15 1/2 E	10
3	389485	NIVEN #3		2N	15 1/2 E	10
4	389486	NIVEN #4		2N	15 E	12
5	389487	NIVEN #5		2N	15 1/2 E	10
6	389488	NIVEN #6		2N	15 E	12
7	389489	NIVEN #7		2N	15 1/2 E	10
8	389490	NIVEN #8		2N	15 E	12
9	389491	NIVEN #9		2N	15 1/2 E	10
10	389492	NIVEN #10		2N	15 1/2 E	10

List additional claims on Form MCF114.

Bureau of Land Management  
 Arizona State Office  
 www.blm.gov

No. of Claims: \_\_\_\_\_ x \_\_\_\_\_  
 Check No: \_\_\_\_\_ Init. \_\_\_\_\_  
 Receipt No.: \_\_\_\_\_  
 For BLM Use Only

SUPPLEMENTAL ATTA **MENT**

May be used with the following forms for listing additional mining claims:

Check One.

- Affidavit of Performance of Annual Work
- Maintenance Fee Payment
- Notice of Intent to Hold Mining Claims
- Notice of Non-Liability for Labor and Materials Furnished

RECEIVED  
 BLM AZ STATE OFFICE  
 PHOENIX, ARIZONA  
 2015 AUG 25 A 10:00  
 BLM  
 Date  
 Stamp

LINE NO.	AMC NUMBER	CLAIM/SITE NAME	COUNTY RECORDER DATA (if available)	TWP	RNG	SEC
11	389493	NIVEN #11		2N	15 1/2 E	10
12	389494	NIVEN #12		2N	15 1/2 E	10
13	389495	NIVEN #13		2N	15 1/2 E	10
14	389496	NIVEN #14		2N	15 1/2 E	10
15	389497	NIVEN #15		2N	15 1/2 E	10
16	389498	NIVEN #16		2N	15 1/2 E	10
17	389499	NIVEN #17		2N	15 1/2 E	10, 15
18	389500	NIVEN #18		2N	15 1/2 E	10, 15
19	389501	NIVEN #19		2N	15 1/2 E	15
20	389502	NIVEN #20		2N	15 1/2 E	15
21	389503	NIVEN #21		2N	15 1/2 E	10, 15
22	389504	NIVEN #22		2N	15 1/2 E	10, 15
23	389505	NIVEN #23		2N	15 1/2 E	10, 15
24	389506	NIVEN #24		2N	15 1/2 E	10, 15
25	389507	NIVEN #25		2N	15 1/2 E	11, 14
26	389508	NIVEN #26		2N	15 1/2 E	11, 14
27	389509	NIVEN #27		2N	15 1/2 E	11, 14
28	389510	NIVEN #28		2N	15 1/2 E	11, 14
29	389511	NIVEN #29		2N	15 1/2 E	15, 14 10, 11

Form MCF114  
Revised June 2005

This form is available from the Arizona Department of Mines & Mineral Resources and may be reproduced



SUPPLEMENTAL ATTA [REDACTED] IMENT

May be used with the following forms for listing additional mining claims:

Check One.

- Affidavit of Performance of Annual Work
- Maintenance Fee Payment
- Notice of Intent to Hold Mining Claims
- Notice of Non-Liability for Labor and Materials Furnished

RECEIVED  
DLM AZ STATE OFFICE

2015 AUG 25 A 10 00  
PHOENIX, ARIZONA

BLM  
Date  
Stamp

LINE NO.	AMC NUMBER	CLAIM/SITE NAME	COUNTY RECORDER DATA (If available)	TWP	RNG	SEC
30	389512	NIVEN #30		2N	15 1/2 E	14
31	389513	NIVEN #31		2N	15 1/2 E	15
32	389514	NIVEN #32		2N	15 1/2 E	15
33	389515	NIVEN #33		2N	15 1/2 E	15
34	389516	NIVEN #34		2N	15 1/2 E	15
35	389517	NIVEN #35		2N	15 1/2 E	15
36	389518	NIVEN #36		2N	15 1/2 E	15
37	389519	NIVEN #37		2N	15 1/2 E	15
38	389520	NIVEN #38		2N	15 1/2 E	15
39	389521	NIVEN #39		2N	15 1/2 E	14, 15
40	389522	NIVEN #40		2N	16 1/2 E	14, 15
41	389523	NIVEN #41		2N	15 1/2 E	14, 15
42	389524	NIVEN #42		2N	15 1/2 E	14
43	389525	NIVEN #43		2N	15 1/2 E	14
44	389526	NIVEN #44		2N	15 1/2 E	14
45	389527	NIVEN #45		2N	15 1/2 E	14
46	389528	NIVEN #46		2N	15 1/2 E	14, 11
47	389529	NIVEN #47		2N	15 1/2 E	14
48	389530	NIVEN #48		2N	15 1/2 E	14

Form MCF114  
Revised June 2005

This form is available from the Arizona Department of Mines & Mineral Resources and may be reproduced

SUPPLEMENTAL ATTACHMENT

May be used with the following forms for listing additional mining claims:

Check One.

- Affidavit of Performance of Annual Work
- Maintenance Fee Payment
- Notice of Intent to Hold Mining Claims
- Notice of Non-Liability for Labor and Materials Furnished

RECEIVED  
BLM AZ STATE OFFICE  
PHOENIX, ARIZONA  
2015 AUG 25 A 10:00

BLM  
Date  
Stamp

LINE NO.	AMC NUMBER	CLAIM/SITE NAME	COUNTY RECORDER DATA (If available)	TWP	RNG	SEC
49	389531	NIVEN #49		2N	15 1/2 E	14
50	389532	NIVEN #50		2N	15 1/2 E	14
51	389533	NIVEN #51		2N	15 1/2 E	14
52	389534	NIVEN #52		2N	15 1/2 E	14
53	389535	NIVEN #53		2N	15 1/2 E	14
54	389536	NIVEN #54		2N	15 1/2 E	14, 15
55	389537	NIVEN #55		2N	15 1/2 E	14, 15
56	389538	NIVEN #56		2N	15 1/2 E	15
57	389539	NIVEN #57		2N	15 1/2 E	15, 22
58	389540	NIVEN #58		2N	15 1/2 E	22, 23
59	389541	NIVEN #59		2N	15 1/2 E	15, 22, 23
60	389542	NIVEN #60		2N	15 1/2 E	14, 23
61	389543	NIVEN #61		2N	15 1/2 E	14, 23
62	389544	NIVEN #62		2N	15 1/2 E	14, 23
63	389545	NIVEN #63		2N	15 1/2 E	14, 23
64	389546	NIVEN #64		2N	15 1/2 E	14
65	389547	NIVEN #65		2N	15 1/2 E	14
66	389548	NIVEN #66		2N	15 1/2 E	14
67	389549	NIVEN #67		2N	15 1/2 E	14

Form MCF114  
Revised June 2005

This form is available from the Arizona Department of Mines & Mineral Resources and may be reproduced



**SUPPLEMENTAL ATTACHMENT**

May be used with the following forms for listing additional mining claims:

Check One.

- Affidavit of Performance of Annual Work
- Maintenance Fee Payment
- Notice of Intent to Hold Mining Claims
- Notice of Non-Liability for Labor and Materials Furnished

RECEIVED BLM AZ STATE OFFICE	2015 AUG 25 A 10: 00	PHOENIX, ARIZONA
BLM Date Stamp		

LINE NO.	AMC NUMBER	CLAIM/SITE NAME	COUNTY RECORDER DATA (if available)	TWP	RNG	SEC
68	389550	NIVEN #68		2N	15 1/2 E	14
69	389551	NIVEN #69		2N	15 1/2 E	14, 13
70	389552	NIVEN #70		2N	15 1/2 E	14, 13
71	389553	NIVEN #71		2N	15 1/2 E	13
72	389554	NIVEN #72		2N	15 1/2 E	13, 14
73	389555	NIVEN #73		2N	15 1/2 E	13, 14
74	389556	NIVEN #74		2N	15 1/2 E	13, 14
75	389557	NIVEN #75		2N	15 1/2 E	14, 23
76	389558	NIVEN #76		2N	15 1/2 E	14, 23
77	389559	NIVEN #77		2N	15 1/2 E	14, 23
78	389560	NIVEN #78		2N	15 1/2 E	14, 23
79	389561	NIVEN #79		2N	15 1/2 E	23
80	389562	NIVEN #80		2N	15 1/2 E	23
81	389563	NIVEN #81		2N	15 1/2 E	23
82	389564	NIVEN #82		2N	15 1/2 E	23
83	389565	NIVEN #83		2N	15 1/2 E	23, 22
84	389566	NIVEN #84		2N	15 1/2 E	23
85	389567	NIVEN #85		2N	15 1/2 E	23
86	389568	NIVEN #86		2N	15 1/2 E	23

Form MCF114  
Revised June 2005

This form is available from the Arizona Department of Mines & Mineral Resources and may be reproduced

**SUPPLEMENTAL ATTACHMENT**

May be used with the following forms for listing additional mining claims:

Check One.

- Affidavit of Performance of Annual Work
- Maintenance Fee Payment
- Notice of Intent to Hold Mining Claims
- Notice of Non-Liability for Labor and Materials Furnished

BLM Date Stamp	RECEIVED BLM AZ STATE OFFICE 2015 AUG 25 A 10:00 PHOENIX, ARIZONA
----------------------	--

LINE NO.	AMC NUMBER	CLAIM/SITE NAME	COUNTY RECORDER DATA (if available)	TWP	R&G	SEC.
87	389569	NIVEN #87		2N	15 1/2 E	23
88	389570	NIVEN #88		2N	15 1/2 E	23
89	389571	NIVEN #89		2N	15 1/2 E	23
90	389572	NIVEN #90		2N	15 1/2 E	23
91	389573	NIVEN #91		2N	15 1/2 E	23
92	389574	NIVEN #92		2N	15 1/2 E	23, 24
93	389575	NIVEN #93		2N	15 1/2 E	23, 24
94	389576	NIVEN #94		2N	15 1/2 E	13, 24
95	389577	NIVEN #95		2N	15 1/2 E	24
96	389578	NIVEN #96		2N	15 1/2 E	24
97	389579	NIVEN #97		2N	15 1/2 E	24
98	389580	NIVEN #98		2N	15 1/2 E	24, 23
99	389581	NIVEN #99		2N	15 1/2 E	24, 23
100	389582	NIVEN #100		2N	15 1/2 E	23
101	389583	NIVEN #101		2N	15 1/2 E	23
102	389584	NIVEN #102		2N	15 1/2 E	23
103	389585	NIVEN #103		2N	15 1/2 E	23
104	389586	NIVEN #104		2N	15 1/2 E	23
105	389587	NIVEN #105		2N	15 1/2 E	23

Form MCF114  
Revised June 2005

This form is available from the Arizona Department of Mines & Mineral Resources and may be reproduced



**MAINTENANCE FEE PAYMENT** Agent for:

Claimant Name: NICK BARR Trueclaim Resources (us) Inc

Address: P.O. Box 6688

City: Apache Junction State: AZ Zip: 85178

Telephone: 480-241-0436

E-mail address: nrbarr@aceweb.com

Signature: Nick Barr

Check here if this is a change of address.

RECEIVED  
BLM  
AZ STATE OFFICE  
PHOENIX, ARIZONA  
2015 AUG 25 A 10: 00

BLM:  
Date  
Stamp

LINE NO.	AMC NUMBER	CLAIM/SITE NAME	COUNTY RECORDER DATA (if available)	TWP	RNG	SEC
1	410195	ESM #1		2N	15 1/2 E	3
2	410196	ESM #2		2N	15 1/2 E	3
3	410197	ESM #3		2N	15 1/2 E	3
4	410198	ESM #4		2N	15 1/2 E	3
5	410199	ESM #5		2N	15 1/2 E	3
6	410200	ESM #6		2N	15 1/2 E	3
7	410201	ESM #7		2N	15 1/2 E	3
8	410202	ESM #8		2N	15 1/2 E	3
9	410203	ESM #9		2N	15 1/2 E	3
10	410204	ESM #10		2N	15 1/2 E	3

List additional claims on Form MCF114.

Bureau of Land Management  
Arizona State Office  
www.blm.gov/az/

No. of Claims: \_\_\_\_\_ x

Check No.: \_\_\_\_\_

Receipt No.: \_\_\_\_\_

**For BLM Use Only**

Form: MCF112  
Revised July 2009

This form is available from the Arizona Department of Mines and Mineral Resources and may be reproduced.

**SUPPLEMENTAL ATTACHMENT**

May be used with the following forms for listing additional mining claims:

Check One.

- Affidavit of Performance of Annual Work
- Maintenance Fee Payment
- Notice of Intent to Hold Mining Claims
- Notice of Non-Liability for Labor and Materials Furnished

RECEIVED  
BLM AZ STATE OFFICE  
2015 AUG 25 A 10: 00  
PHOENIX, ARIZONA

BLM  
Date  
Stamp

LINE NO.	AMC NUMBER	CLAIM/SITE NAME	COUNTY RECORDER DATA (if available)	TWP	RNG	SEC
11	410205	ESM #11		2N	15 1/2 E	3
12	410206	ESM #12		2N	15 1/2 E	3
13	410207	ESM #13		2N 2N	15 1/2 E 15 E	3 1
14	410208	ESM #14		2N	15 1/2 E	3
15	410209	ESM #15		2N	15 1/2 E	3
16	410210	ESM #16		2N	15 1/2 E	3

Form MCF114  
Revised June 2005

This form is available from the Arizona Department of Mines & Mineral Resources and may be reproduced



**MAINTENANCE FEE PAYMENT**

Claimant Name: Nicholas Barr  
Agent for: Truedaim Resources (US) Inc  
 Address: P.O. Box 6688  
 City: Apache Junction State: AZ Zip: 85178  
 Telephone: 480-241-0436  
 E-mail address: nrbar@aceweb.com  
 Signature: Nicholas Barr

Check here if this is a change of address.

RECEIVED  
 BLM AZ STATE OFFICE  
 2015 AUG 25 A 10:00  
 PHOENIX, ARIZONA  
 BLM  
 Date  
 Stamp

LINE NO.	AMC NUMBER	CLAIM/SITE NAME	COUNTY RECORDER DATA (If available) <i>Gila</i>	TWP	RNG	SEC
1	4099637	BD <sup>#1</sup>	2011-006030	2N	15 1/2 E	15, 22
2	409964	BD <sup>#2</sup>	2011-006031	2N	15 1/2 E	22
3	409965	BD <sup>#3</sup>	2011-006032	2N	15 1/2 E	15, 22
4	409966	BD <sup>#4</sup>	2011-006033	2N	15 1/2 E	22
5	409967	BD <sup>#5</sup>	2011-006034	2N	15 1/2 E	15, 22
6	409968	BD <sup>#6</sup>	2011-006035	2N	15 1/2 E	22
7						
8						
9						
10						

List additional claims on Form MCF114.

Bureau of Land Management  
 Arizona State Office  
 www.blm.gov

No. of Claims: \_\_\_\_\_ x \_\_\_\_\_  
 Check No: \_\_\_\_\_ Int. \_\_\_\_\_  
 Receipt No.: \_\_\_\_\_  
**For BLM Use Only**

Form: MCF112  
 Revised July 2009

**MAINTENANCE FEE PAYMENT** Agent for:

Claimant Name: Nick BARR Truedaim Resources(US) Inc.

Address: P.O. Box 6688

City: Apache Junction State: AZ Zip: 85178

Telephone: 480-241-0436

E-mail address: nrbarra@aceweb.com

Signature: Nick Barr

Check here if this is a change of address.

RECEIVED BLM AZ STATE OFFICE PHOENIX, ARIZONA 2015 AUG 25 A 10:00	BLM Date Stamp
--	----------------------

LINE NO.	AMC NUMBER	CLAIM/SITE NAME	COUNTY RECORDER DATA (If available)	TWP	RNG	SEC
1	4244357	BD #7	2013-009075	2N	15 1/2 E	22
2	424436	BD #8	2013-009076	2N	15 1/2 E	22
3	424437	BD #9	2013-009077	2N	15 1/2 E	22
4	424438	BD #10	2013-009078	2N	15 1/2 E	22
5	424439	BD #11	2013-009079	2N	15 1/2 E	22
6	424440	BD #12	2013-009080	2N	15 1/2 E	22
7	424441	BD #13	2013-009081	2N	15 1/2 E	22,23
8	424442	BD #14	2013-009082	2N	15 1/2 E	23
9	424443	BD #15	2013-009083	2N	15 1/2 E	22
10	424444	BD #16	2013-009084	2N	15 1/2 E	22,23

List additional claims on Form MCF114.

Bureau of Land Management  
 Arizona State Office  
[www.blm.gov/az/](http://www.blm.gov/az/)

No. of Claims: _____ x _____ Check No: _____ Init. _____ Receipt No.: _____ For BLM Use Only
---

Form: MCF112  
 Revised July 2009

This form is available from the Arizona Department of Mines and Mineral Resources and may be reproduced.



SUPPLEMENTAL ATTACHMENT VT

May be used with the following forms for listing additional mining claims:

Check One.

- Affidavit of Performance of Annual Work
- Maintenance Fee Payment
- Notice of Intent to Hold Mining Claims
- Notice of Non-Liability for Labor and Materials Furnished

RECEIVED  
 TLM AZ STATE OFFICE  
 2015 AUG 25 A 10:00  
 PHOENIX, ARIZONA  
 BLM  
 Date  
 Stamp

LINE NO.	AMC NUMBER	CLAIM/SITE NAME	COUNTY RECORDER DATA (If available)	TWP	RNG	SEC
11	424445	BD # 17	2013-009085	2N	15 1/2 E	22
12	424446	BD # 18	2013-009086	2N	15 1/2 E	22, 23
13	424447	BD # 19	2013-009087	2N	15 1/2 E	22
14	424448	BD # 20	2013-009088	2N	15 1/2 E	22, 27
15	424449	BD # 21	2013-009089	2N	15 1/2 E	22
16	424450	BD # 22	2013-009090	2N	15 1/2 E	22, 27
17	424451	BD # 23	2013-009091	2N	15 1/2 E	22
18	424452	BD # 24	2013-009092	2N	15 1/2 E	22, 27
19	424453	BD # 25	2013-009093	2N	15 1/2 E	15
20	424454	BD # 26	2013-009094	2N	15 1/2 E	15
21	424455	BD # 27	2013-009095	2N	15 1/2 E	15
22	424456	BD # 28	2013-009096	2N	15 1/2 E	15
23	424457	BD # 29	2013-009097	2N	15 1/2 E	15
24	424458	BD # 30	2013-009098	2N	15 1/2 E	15
25	424459	BD # 31	2013-009099	2N	15 E 15 1/2 E	13 15
26	424460	BD # 32	2013-009100	2N	15 1/2 E	15, 22
27	424461	BD # 33	2013-009101	2N	15 E 15 1/2 E	13 15
28	424462	BD # 34	2013-009102	2N	15 1/2 E	15, 22
29	424463	BD # 35	2013-009103	2N	15 E 15 1/2 E	13 15

Form MCF114  
Revised June 2005

This form is available from the Arizona Department of Mines & Mineral Resources and may be reproduced.

**SUPPLEMENTAL ATTACHMENT**

May be used with the following forms for listing additional mining claims:

Check One.

- Affidavit of Performance of Annual Work
- Maintenance Fee Payment
- Notice of Intent to Hold Mining Claims
- Notice of Non-Liability for Labor and Materials Furnished

RECEIVED  
BLM AZ STATE OFFICE  
PHOENIX, ARIZONA  
2015 AUG 25 A 10:20  
BLM  
Date  
Stamp

LINE NO.	AMC NUMBER	CLAIM/SITE NAME	COUNTY RECORDER DATA (if available)	TWP	RNG	SEC
30	424464-1	BD #36	2013-009104	2N	15E 15 1/2 E	13, 24 15, 22

Form MCF114  
Revised June 2005

This form is available from the Arizona Department of Mines & Mineral Resources and may be reproduced.



**United States Department of the Interior**  
**Bureau of Land Management**  
 LANDS/RECREATION & PLANNING  
 ONE N CENTRAL AVE  
 PHOENIX, AZ 85004 -2203  
 Phone: 602-417-9200

Receipt

No: 3376011

<b>Transaction #:</b> 3474245	
<b>Date of Transaction:</b> 08/25/2015	
<b>CUSTOMER:</b>	
BLACK DIAMOND EXPLORATION INC PO BOX 1028 CLAYPOOL, AZ 85532-1028 US	

LINE #	QTY	DESCRIPTION	REMARKS	UNIT PRICE	TOTAL
1	1.00	LOCATABLE MINERALS / MINING CLAIMS- NOT NEW-UNADJUD, ONE AUTH NO. ONLY / MINING CLAIM MONEY RECEIVED <b>CASES: AMC389463/\$27900.00</b>	MAINT 2016/180	- n/a -	27900.00
<b>TOTAL:</b>					<b>\$27,900.00</b>

PAYMENT INFORMATION			
1	AMOUNT:	27900.00	POSTMARKED: N/A
	TYPE:	CHECK	RECEIVED: 08/25/2015
	CHECK NO:	3650005947	
	NAME:	BLACK DIAMOND EXPLORATION INC PO BOX 1028 CLAYPOOL AZ 85532-1028 US	

REMARKS

This receipt was generated by the automated BLM Collections and Billing System and is a paper representation of a portion of the official electronic record contained therein.

389463  
 407488  
 409963  
 410195  
 424435

**MAINTENANCE FEE PAYMENT** Agent for:

Claimant Name: NICK BARR Trueclaim Resources (us) Inc  
 Address: P.O. Box 6688  
 City: Apache Junction State: AZ Zip: 85178  
 Telephone: 480-241-0436  
 E-mail address: nrbarr@aceweb.com  
 Signature: Nick Barr

RECEIVED  
 BLM AZ STATE OFFICE  
 PHOENIX, ARIZONA  
 2014 AUG 29 A 9:36  
 BLM  
 Date  
 Stamp

Check here if this is a change of address.

LINE NO.	AMC NUMBER	CLAIM/SITE NAME	COUNTY RECORDER DATA (If available)	TWP	RNG	SEC
1	410195	ESM #1		2N	15 1/2 E	3
2	410196	ESM #2		2N	15 1/2 E	3
3	410197	ESM #3		2N	15 1/2 E	3
4	410198	ESM #4		2N	15 1/2 E	3
5	410199	ESM #5		2N	15 1/2 E	3
6	410200	ESM #6		2N	15 1/2 E	3
7	410201	ESM #7		2N	15 1/2 E	3
8	410202	ESM #8		2N	15 1/2 E	3
9	410203	ESM #9		2N	15 1/2 E	3
10	410204	ESM #10		2N	15 1/2 E	3

List additional claims on Form MCF114.

Bureau of Land Management  
 Arizona State Office  
 www.blm.gov/az/

INTEREST  
 SEP 02 2014  
 BY: FB

No. of Claims: 180 x 29,900  
 Check No.: 753696  
 Receipt No.: 3116881  
 For BLM Use Only

Form: MCF112  
 Revised July 2009

This form is available from the Arizona Department of Mines and Mineral Resources and may be reproduced.

**SUPPLEMENTAL ATTACHMENT**

May be used with the following forms for listing additional mining claims:

Check One.

- Affidavit of Performance of Annual Work
- Maintenance Fee Payment
- Notice of Intent to Hold Mining Claims
- Notice of Non-Liability for Labor and Materials Furnished

RECEIVED  
BLM AZ STATE OFFICE  
2014 AUG 29 A 9:30  
PHOENIX, ARIZONA

BLM  
Date  
Stamp

LINE NO.	AMC NUMBER	CLAIM/SITE NAME	COUNTY RECORDER DATA (if available)	TWP	RNG	SEC
11	410205	ESM #11		2N	15 1/2 E	3
12	410206	ESM #12		2N	15 1/2 E	3
13	410207	ESM #13		2N	15 1/2 E	3
14	410208	ESM #14		2N	15 E	1
15	410209	ESM #15		2N	15 1/2 E	3
16	410210	ESM #16		2N	15 1/2 E	3
				2N	15 1/2 E	3

Form MCF114  
Revised June 2005

This form is available from the Arizona Department of Mines & Mineral Resources and may be reproduced



**MAINTENANCE FEE PAYMENT**

Nicholas BARR

Claimant Name: Agent for: Truedam Resources (us) Inc

Address: P.O. Box 6688

City: Apache Junction State: AZ Zip: 85178

Telephone: 480-241-0436

E-mail address: nbarr@aceweb.com

Signature: Nick Barr

Check here if this is a change of address.

RECEIVED  
 BLM AZ STATE OFFICE  
 PHOENIX, ARIZONA  
 2014 AUG 29 A 9:37  
 BLM  
 Date  
 Stamp

LINE NO.	AMC NUMBER	CLAIM/SITE NAME	COUNTY RECORDER DATA (If available) Gila	TWP	RNG	SEC
1	409963	BD <sup>2</sup> 1	2011-006030	2N	15 1/2 E	15, 22
2	409964	BD <sup>2</sup> 2	2011-006031	2N	15 1/2 E	22
3	409965	BD <sup>2</sup> 3	2011-006032	2N	15 1/2 E	15, 22
4	409966	BD <sup>2</sup> 4	2011-006033	2N	15 1/2 E	22
5	409967	BD <sup>2</sup> 5	2011-006034	2N	15 1/2 E	15, 22
6	409968	BD <sup>2</sup> 6	2011-006035	2N	15 1/2 E	22
7						
8	<b>ENTERED INTO COMPUTER</b>					
9						
10						

List additional claims on Form MCF114.

Bureau of Land Management  
 Arizona State Office  
 www.blm.gov

No. of Claims: \_\_\_\_\_ x \_\_\_\_\_  
 Check No: \_\_\_\_\_ Init. \_\_\_\_\_  
 Receipt No.: \_\_\_\_\_  
**For BLM Use Only**

Form: MCF112  
 Revised July 2009

This form is available from the Arizona Department of Mines and Mineral Resources and may be reproduced.

**MAINTENANCE FEE PAYMENT** Agent for:

Claimant Name: NICK BARR Truedaim Resources(us) Inc.

Address: P.O. Box 6688

City: Apache Junction State: AZ Zip: 85178

Telephone: 480-241-0436

E-mail address: Nrbarr@aceweb.com

Signature: Nick Barr

Check here if this is a change of address.

RECEIVED	BLM AZ STATE OFFICE	2014 AUG 29 A 9:37	PHOENIX, ARIZONA
----------	---------------------	--------------------	------------------

LINE NO.	AMC NUMBER	CLAIM/SITE NAME	COUNTY RECORDER DATA (if available)	TWP	RNG	SEC
1	424435	BD #7	2013-009075	2N	15 1/2 E	22
2	424436	BD #8	2013-009076	2N	15 1/2 E	22
3	424437	BD #9	2013-009077	2N	15 1/2 E	22
4	424438	BD #10	2013-009078	2N	15 1/2 E	22
5	424439	BD #11	2013-009079	2N	15 1/2 E	22
6	424440	BD #12	2013-009080	2N	15 1/2 E	22
7	424441	BD #13	2013-009081	2N	15 1/2 E	22,23
8	424442	BD #14	2013-009082	2N	15 1/2 E	23
9	424443	BD #15	2013-009083	2N	15 1/2 E	22
10	424444	BD #16	2013-009084	2N	15 1/2 E	22,23

List additional claims on Form MCF114.

Bureau of Land Management  
Arizona State Office  
[www.blm.gov/az/](http://www.blm.gov/az/)

No. of Claims: _____ x _____
Check No: _____ Init. _____
Receipt No.: _____
For BLM Use Only

Form: MCF112  
Revised July 2009

This form is available from the Arizona Department of Mines and Mineral Resources and may be reproduced.

**SUPPLEMENTAL ATTACHMENT**

May be used with the following forms for listing additional mining claims:  
Check One.

- Affidavit of Performance of Annual Work
- Maintenance Fee Payment
- Notice of Intent to Hold Mining Claims
- Notice of Non-Liability for Labor and Materials Furnished

BLM  
Date  
Stamp

RECEIVED  
ARIZONA STATE DEPT OF  
MINES & MINERAL RESOURCES  
PHOENIX, ARIZONA  
2014 AUG 29  
A 9:37

LINE NO.	AMC NUMBER	CLAIM/SITE NAME	COUNTY RECORDER DATA (If available)	TWP	RNG	SEC
11	424445	BD # 17	2013-009085	2N	15 1/2 E	22
12	424446	BD # 18	2013-009086	2N	15 1/2 E	22, 23
13	424447	BD # 19	2013-009087	2N	15 1/2 E	22
14	424448	BD # 20	2013-009088	2N	15 1/2 E	22, 27
15	424449	BD # 21	2013-009089	2N	15 1/2 E	22
16	424450	BD # 22	2013-009090	2N	15 1/2 E	22, 27
17	424451	BD # 23	2013-009091	2N	15 1/2 E	22
18	424452	BD # 24	2013-009092	2N	15 1/2 E	22, 27
19	424453	BD # 25	2013-009093	2N	15 1/2 E	15
20	424454	BD # 26	2013-009094	2N	15 1/2 E	15
21	424455	BD # 27	2013-009095	2N	15 1/2 E	15
22	424456	BD # 28	2013-009096	2N	15 1/2 E	15
23	424457	BD # 29	2013-009097	2N	15 1/2 E	15
24	424458	BD # 30	2013-009098	2N	15 1/2 E	15
25	424459	BD # 31	2013-009099	2N	15 E 15 1/2 E	13 15
26	424460	BD # 32	2013-009100	2N	15 1/2 E	15, 22
27	424461	BD # 33	2013-009101	2N	15 E 15 1/2 E	13 15
28	424462	BD # 34	2013-009102	2N	15 1/2 E	15, 22
29	424463	BD # 35	2013-009103	2N	15 E 15 1/2 E	13 15

Form MCF114  
Revised June 2005

This form is available from the Arizona Department of Mines & Mineral Resources and may be reproduced.



**SUPPLEMENTAL ATTACHMENT**

May be used with the following forms for listing additional mining claims:

- Check One.
- Affidavit of Performance of Annual Work
  - Maintenance Fee Payment
  - Notice of Intent to Hold Mining Claims
  - Notice of Non-Liability for Labor and Materials Furnished

RECEIVED  
 LM AZ STATE OFFICE

2014 AUG 29 A P. 3

PHOENIX, ARIZONA

BLM  
 Date  
 Stamp

LINE NO.	AMC NUMBER	CLAIM/SITE NAME	COUNTY RECORDER DATA (if available)	TWP	RNG	SEC
30	424464	BD #36	2013-009104	2N	15E 15 1/2 E	13, 29 15, 22

**Form MCF114**  
 Revised June 2005

This form is available from the Arizona Department of Mines & Mineral Resources and may be reproduced.

**MAINTENANCE FEE PAYMENT**

Claimant Name: BLACK DIAMOND EXPLORATION, INC

Address: P.O. Box 1028

City: CLAYPOOL State: AZ Zip: 85532

Telephone: (928) 425-3393

E-mail address: ron@blackdiamondex.com

Signature: William R. Murphy

Check here if this is a change of address.

RECEIVED  
BLM AZ STATE OFFICE  
PHOENIX, ARIZONA  
2014 AUG 29 A 9:37  
BLM Date Stamp

LINE NO.	AMC NUMBER	CLAIM/SITE NAME	COUNTY RECORDER DATA (If available)	TWP	RNG	SEC
1	389463	Mc Morris #1		2N	15 1/2 E	3, 10
2	389464	Mc Morris #2		2N	15 1/2 E	3, 10
3	389465	Mc Morris #3		2N	15 1/2 E	3, 10
4	389466	Mc Morris #4		2N	15 1/2 E	3, 10
5	389467	Mc Morris #5		2N	15 1/2 E	10
6	389468	Mc Morris #6		2N	15 1/2 E	10
7	389469	Mc Morris #7		2N	15 1/2 E	10
8	389470	Mc Morris #8		2N	15 1/2 E	10
9	389471	Mc Morris #9		2N	15 1/2 E	10
10	389472	Mc Morris #10		2N	15 1/2 E	10, 11

List additional claims on Form MCF114.

Bureau of Land Management  
Arizona State Office  
www.blm.gov

No. of Claims: \_\_\_\_\_ x \_\_\_\_\_  
 Check No: \_\_\_\_\_ Init. \_\_\_\_\_  
 Receipt No.: \_\_\_\_\_  
 For BLM Use Only

**SUPPLEMENTAL ATTACHMENT**

May be used with the following forms for listing additional mining claims:

Check One.

- Affidavit of Performance of Annual Work
- Maintenance Fee Payment
- Notice of Intent to Hold Mining Claims
- Notice of Non-Liability for Labor and Materials Furnished

RECEIVED  
 BLM AZ STATE OFFICE  
 PHOENIX, ARIZONA  
 2014 AUG 29 A 9:37  
 BLM  
 Date Stamp

LINE NO.	AMC NUMBER	CLAIM/SITE NAME	COUNTY RECORDER DATA (if available)	TWP	RNG	SEC
11	389473	Mc Morris #11		2N	15 1/2 E	11, 10
12	389474	Mc Morris #12		2N	15 1/2 E	11, 10
13	389475	Mc Morris #13		2N	15 1/2 E	11, 10
14	389476	Mc Morris #14		2N	15 1/2 E	10
15	389477	Mc Morris #15		2N	15 1/2 E	10
16	389478	Mc Morris #16		2N	15 1/2 E	10
17	389479	Mc Morris #17		2N	15 1/2 E	11, 10
18	389480	Mc Morris #18		2N	15 1/2 E	11, 10
19	389481	Mc Morris #19		2N	15 1/2 E	11
20	389482	Mc Morris #20		2N	15 1/2 E	11
21	407488	LA Esmeralda #1		2N	15 1/2 E	3
22	407489	Silver Sevens #1		2N	15 1/2 E	11
23	407490	Silver Sevens #2		2N	15 1/2 E	11

Form MCF114  
Revised June 2005

This form is available from the Arizona Department of Mines & Mineral Resources and may be reproduced



**MAINTENANCE FEE PAYMENT**

Claimant Name: Black Diamond Exploration, Inc.

Address: P.O. Box 1028

City: Claypool State: AZ Zip: 85532

Telephone: 928-425-3383

E-mail address: ron@blackdiamondex.com

Signature: William A. Murphy

Check here if this is a change of address.

RECEIVED  
BLM AZ STATE OFFICE  
PHOENIX, ARIZONA  
2011 AUG 29 A 9:37

BLM  
Date  
Stamp

LINE NO.	AMC NUMBER	CLAIM/SITE NAME	COUNTY RECORDER DATA (If available)	TWP	RNG	SEC
1	389483	NIVEN #1		2N	15 1/2 E	10
2	389484	NIVEN #2		2N	15 1/2 E	10
3	389485	NIVEN #3		2N	15 1/2 E	10
4	389486	NIVEN #4		2N	15 E	12
5	389487	NIVEN #5		2N	15 1/2 E	10
6	389488	NIVEN #6		2N	15 E	12
7	389489	NIVEN #7		2N	15 1/2 E	10
8	389490	NIVEN #8		2N	15 E	12
9	389491	NIVEN #9		2N	15 1/2 E	10
10	389492	NIVEN #10		2N	15 1/2 E	10

List additional claims on Form MCF114.

Bureau of Land Management  
Arizona State Office  
www.blm.gov

No. of Claims: \_\_\_\_\_ x \_\_\_\_\_  
 Check No: \_\_\_\_\_ Init. \_\_\_\_\_  
 Receipt No.: \_\_\_\_\_  
 For BLM Use Only

**SUPPLEMENTAL ATTACHMENT**

May be used with the following forms for listing additional mining claims:

Check One.

- Affidavit of Performance of Annual Work
- Maintenance Fee Payment
- Notice of Intent to Hold Mining Claims
- Notice of Non-Liability for Labor and Materials Furnished

RECEIVED  
 PLM AZ STATE OFFICE  
 2014 AUG 29 A 9:37  
 PHOENIX, ARIZONA  
 BLM  
 Date  
 Stamp

LINE NO.	AMC NUMBER	CLAIM/SITE NAME	COUNTY RECORDER DATA (If available)	TWP	RNG	SEC
11	389493	NIVEN #11		2N	15 1/2 E	10
12	389494	NIVEN #12		2N	15 1/2 E	10
13	389495	NIVEN #13		2N	15 1/2 E	10
14	389496	NIVEN #14		2N	15 1/2 E	10
15	389497	NIVEN #15		2N	15 1/2 E	10
16	389498	NIVEN #16		2N	15 1/2 E	10
17	389499	NIVEN #17		2N	15 1/2 E	10, 15
18	389500	NIVEN #18		2N	15 1/2 E	10, 15
19	389501	NIVEN #19		2N	15 1/2 E	15
20	389502	NIVEN #20		2N	15 1/2 E	15
21	389503	NIVEN #21		2N	15 1/2 E	10, 15
22	389504	NIVEN #22		2N	15 1/2 E	10, 15
23	389505	NIVEN #23		2N	15 1/2 E	10, 15
24	389506	NIVEN #24		2N	15 1/2 E	10, 15
25	389507	NIVEN #25		2N	15 1/2 E	11, 14
26	389508	NIVEN #26		2N	15 1/2 E	11, 14
27	389509	NIVEN #27		2N	15 1/2 E	11, 14
28	389510	NIVEN #28		2N	15 1/2 E	11, 14
29	389511	NIVEN #29		2N	15 1/2 E	10, 11

Form MCF114  
Revised June 2005

This form is available from the Arizona Department of Mines & Mineral Resources and may be reproduced

**SUPPLEMENTAL ATTACHMENT**

May be used with the following forms for listing additional mining claims:

Check One.

- Affidavit of Performance of Annual Work
- Maintenance Fee Payment
- Notice of Intent to Hold Mining Claims
- Notice of Non-Liability for Labor and Materials Furnished

RECEIVED  
M AZ STATE OFFICE

2014 AUG 29 A 9:31  
PHOENIX, ARIZONA

BLM  
Date  
Stamp

LINE NO.	AMC NUMBER	CLAIM/SITE NAME	COUNTY RECORDER DATA (if available)	TWP	RNG	SEC
30	389512	NIVEN #30		2N	15 1/2 E	14
31	389513	NIVEN #31		2N	15 1/2 E	15
32	389514	NIVEN #32		2N	15 1/2 E	15
33	389515	NIVEN #33		2N	15 1/2 E	15
34	389516	NIVEN #34		2N	15 1/2 E	15
35	389517	NIVEN #35		2N	15 1/2 E	15
36	389518	NIVEN #36		2N	15 1/2 E	15
37	389519	NIVEN #37		2N	15 1/2 E	15
38	389520	NIVEN #38		2N	15 1/2 E	15
39	389521	NIVEN #39		2N	15 1/2 E	14, 15
40	389522	NIVEN #40		2N	16 1/2 E	14, 15
41	389523	NIVEN #41		2N	15 1/2 E	14, 15
42	389524	NIVEN #42		2N	15 1/2 E	14
43	389525	NIVEN #43		2N	15 1/2 E	14
44	389526	NIVEN #44		2N	15 1/2 E	14
45	389527	NIVEN #45		2N	15 1/2 E	14
46	389528	NIVEN #46		2N	15 1/2 E	14, 11
47	389529	NIVEN #47		2N	15 1/2 E	14
48	389530	NIVEN #48		2N	15 1/2 E	14

Form MCF114  
Revised June 2005

This form is available from the Arizona Department of Mines & Mineral Resources and may be reproduced



**SUPPLEMENTAL ATTACHMENT**

May be used with the following forms for listing additional mining claims:

Check One.

- Affidavit of Performance of Annual Work
- Maintenance Fee Payment
- Notice of Intent to Hold Mining Claims
- Notice of Non-Liability for Labor and Materials Furnished

RECEIVED  
ARIZONA STATE OFFICE  
2014 AUG 29 A 9:31  
PHOENIX, ARIZONA

BLM  
Date  
Stamp

LINE NO.	AMC NUMBER	CLAIM/SITE NAME	COUNTY RECORDER DATA (if available)	TWP	RNG	SEC
49	389531	NIVEN #49		2N	15 1/2 E	14
50	389532	NIVEN #50		2N	15 1/2 E	14
51	389533	NIVEN #51		2N	15 1/2 E	14
52	389534	NIVEN #52		2N	15 1/2 E	14
53	389535	NIVEN #53		2N	15 1/2 E	14
54	389536	NIVEN #54		2N	15 1/2 E	14, 15
55	389537	NIVEN #55		2N	15 1/2 E	14, 15
56	389538	NIVEN #56		2N	15 1/2 E	15
57	389539	NIVEN #57		2N	15 1/2 E	15, 22
58	389540	NIVEN #58		2N	15 1/2 E	22, 23
59	389541	NIVEN #59		2N	15 1/2 E	15, 22, 23
60	389542	NIVEN #60		2N	15 1/2 E	14, 23
61	389543	NIVEN #61		2N	15 1/2 E	14, 23
62	389544	NIVEN #62		2N	15 1/2 E	14, 23
63	389545	NIVEN #63		2N	15 1/2 E	14, 23
64	389546	NIVEN #64		2N	15 1/2 E	14
65	389547	NIVEN #65		2N	15 1/2 E	14
66	389548	NIVEN #66		2N	15 1/2 E	14
67	389549	NIVEN #67		2N	15 1/2 E	14

Form MCF114  
Revised June 2005

This form is available from the Arizona Department of Mines & Mineral Resources and may be reproduced

**SUPPLEMENTAL ATTACHMENT**

May be used with the following forms for listing additional mining claims:

Check One.

- Affidavit of Performance of Annual Work
- Maintenance Fee Payment
- Notice of Intent to Hold Mining Claims
- Notice of Non-Liability for Labor and Materials Furnished

RECEIVED  
M AZ STATE OFFICE

2014 AUG 29 A 9:31

PHOENIX, ARIZONA

BLM  
Date  
Stamp

LINE NO.	AMC NUMBER	CLAIM/SITE NAME	COUNTY RECORDER DATA (If available)	TWP	RNG	SEC
68	389550	NIVEN #68		2N	15 1/2 E	14
69	389551	NIVEN #69		2N	15 1/2 E	14, 13
70	389552	NIVEN #70		2N	15 1/2 E	14, 13
71	389553	NIVEN #71		2N	15 1/2 E	13
72	389554	NIVEN #72		2N	15 1/2 E	13, 14
73	389555	NIVEN #73		2N	15 1/2 E	13, 14
74	389556	NIVEN #74		2N	15 1/2 E	13, 14 <sup>23</sup>
75	389557	NIVEN #75		2N	15 1/2 E	14, 23
76	389558	NIVEN #76		2N	15 1/2 E	14, 23
77	389559	NIVEN #77		2N	15 1/2 E	14, 23
78	389560	NIVEN #78		2N	15 1/2 E	14, 23
79	389561	NIVEN #79		2N	15 1/2 E	23
80	389562	NIVEN #80		2N	15 1/2 E	23
81	389563	NIVEN #81		2N	15 1/2 E	23
82	389564	NIVEN #82		2N	15 1/2 E	23
83	389565	NIVEN #83		2N	15 1/2 E	23, 22
84	389566	NIVEN #84		2N	15 1/2 E	23
85	389567	NIVEN #85		2N	15 1/2 E	23
86	389568	NIVEN #86		2N	15 1/2 E	23

Form MCF114  
Revised June 2005

This form is available from the Arizona Department of Mines & Mineral Resources and may be reproduced

**SUPPLEMENTAL ATTACHMENT**

May be used with the following forms for listing additional mining claims:

Check One.

- Affidavit of Performance of Annual Work
- Maintenance Fee Payment
- Notice of Intent to Hold Mining Claims
- Notice of Non-Liability for Labor and Materials Furnished

RECEIVED  
 PHOENIX, ARIZONA  
 2014 AUG 29  
 BLM  
 Date Stamp

LINE NO.	AMC NUMBER	CLAIM/SITE NAME	COUNTY RECORDER DATA (If available)	TWP	RANGE	SECTION
87	389569	NIVEN #87		2N	15 1/2 E	23
88	389570	NIVEN #88		2N	15 1/2 E	23
89	389571	NIVEN #89		2N	15 1/2 E	23
90	389572	NIVEN #90		2N	15 1/2 E	23
91	389573	NIVEN #91		2N	15 1/2 E	23
92	389574	NIVEN #92		2N	15 1/2 E	23, 24
93	389575	NIVEN #93		2N	15 1/2 E	23, 24
94	389576	NIVEN #94		2N	15 1/2 E	13, 24
95	389577	NIVEN #95		2N	15 1/2 E	24
96	389578	NIVEN #96		2N	15 1/2 E	24
97	389579	NIVEN #97		2N	15 1/2 E	24
98	389580	NIVEN #98		2N	15 1/2 E	24, 23
99	389581	NIVEN #99		2N	15 1/2 E	24, 23
100	389582	NIVEN #100		2N	15 1/2 E	23
101	389583	NIVEN #101		2N	15 1/2 E	23
102	389584	NIVEN #102		2N	15 1/2 E	23
103	389585	NIVEN #103		2N	15 1/2 E	23
104	389586	NIVEN #104		2N	15 1/2 E	23
105	389587	NIVEN #105		2N	15 1/2 E	23

Form MCF114  
 Revised June 2005

This form is available from the Arizona Department of Mines & Mineral Resources and may be reproduced



**United States Department of the Interior**  
**Bureau of Land Management**  
 LANDS/RECREATION & PLANNING  
 ONE N CENTRAL AVE  
 PHOENIX, AZ 85004 -2203  
 Phone: 602-417-9200

Receipt

No: 3116881

<b>Transaction #:</b> 3208638		<b>ENTERED INTO COMPUTER</b>
<b>Date of Transaction:</b> 08/29/2014		
CUSTOMER:		SEP - 2 2014 <i>fb</i>
BLACK DIAMOND EXPLORATION PO BOX 1028 CLAYPOOL, AZ 85532-1028 US		

LINE #	QTY	DESCRIPTION	REMARKS	UNIT PRICE	TOTAL
1	1.00	LOCATABLE MINERALS / MINING CLAIMS- NOT NEW-UNADJUD, ONE AUTH NO. ONLY / MINING CLAIM MONEY RECEIVED <b>CASES: AMC410195/\$27900.00</b>	MAINT 2015/180✓	- n/a -	27900.00
<b>TOTAL:</b>					<b>\$27,900.00</b>

PAYMENT INFORMATION			
1	AMOUNT:	27900.00	POSTMARKED: N/A
	TYPE:	CHECK	RECEIVED: 08/29/2014
	CHECK NO:	753696	
	NAME:	BAR, NICHOLAS 5441 E MINING CAMP ST APACHE JUNCTION AZ 85119 US	

REMARKS

This receipt was generated by the automated BLM Collections and Billing System and is a paper representation of a portion of the official electronic record contained therein.

Amc 410195  
 389463  
 407488  
 409963  
 424435

**MAINTENANCE FEE PAYMENT** Agent for:

Claimant Name: Nick BARR Trueclaim Resources (us) Inc

Address: P. O. Box 6688

City: Apache Junction State: AZ Zip: 85178

Telephone: 480-241-0436

E-mail address: nrbarra@aceweb.com

Signature: Nick Barr

Check here if this is a change of address.

RECEIVED  
 BLM AZ STATE OFFICE  
 PHOENIX, ARIZONA  
 2013 AUG 22 A 11:39  
 BLM Date Stamp

LINE NO.	AMC NUMBER	CLAIM/SITE NAME	COUNTY RECORDER DATA (If available)	TWP	RNG	SEC
1	410195	ESM #1		2N	15 1/2 E	3
2	410196	ESM #2		2N	15 1/2 E	3
3	410197	ESM #3		2N	15 1/2 E	3
4	410198	ESM #4		2N	15 1/2 E	3
5	410199	ESM #5		2N	15 1/2 E	3
6	410200	ESM #6		2N	15 1/2 E	3
7	410201	ESM #7		2N	15 1/2 E	3
8	410202	ESM #8		2N	15 1/2 E	3
9	410203	ESM #9		2N	15 1/2 E	3
10	410204	ESM #10		2N	15 1/2 E	3

List additional claims on Form MCF114.

No. of Claims: 180 x \$140 = 25,200  
 Check No: 60723205 Init. Amc  
 Receipt No.: 2862148  
 For BLM Use Only

Bureau of Land Management  
 Arizona State Office  
 www.blm.gov/az/

Form: MCF112  
 Revised July 2009

This form is available from the Arizona Department of Mines and Mineral Resources and may be reproduced.

ENTERED  
 AUG 22 2013  
 BY: TS

**SUPPLEMENTAL ATTACHMENT**

May be used with the following forms for listing additional mining claims:

Check One.

- Affidavit of Performance of Annual Work
- Maintenance Fee Payment
- Notice of Intent to Hold Mining Claims
- Notice of Non-Liability for Labor and Materials Furnished

BLM Date Stamp	RECEIVED BLM AZ STATE OFFICE PHOENIX, ARIZONA 2013 AUG 22 A 11: 39
----------------------	---

LINE NO.	AMC NUMBER	CLAIM/SITE NAME	COUNTY RECORDER DATA (if available)	TWP	RNG	SEC
11	410205	ESm #11		2N	15 1/2 E	3
12	410206	ESm #12		2N	15 1/2 E	3
13	410207	ESM #13		2N 2N	15 1/2 E 15 E	3 1
14	410208	ESM #14		2N	15 1/2 E	3
15	410209	ESM #15		2N	15 1/2 E	3
16	410210	ESM #16		2N	15 1/2 E	3

**Form MCF114**  
Revised June 2005



**MAINTENANCE FEE PAYMENT**

Claimant Name: Black Diamond Exploration, Inc.  
 Address: P.O. Box 1028  
 City: Claypool State: AZ Zip: 85532  
 Telephone: 928-425-3383  
 E-mail address: ron@blackdiamondex.com  
 Signature: [Handwritten Signature]

Check here if this is a change of address.

RECEIVED  
 BLM AZ STATE OFFICE  
 2013 AUG 22 A 11:39  
 PHOENIX, ARIZONA  
 BLM  
 Date  
 Stamp

LINE NO.	AMC NUMBER	CLAIM/SITE NAME	COUNTY RECORDER DATA (If available)	TWP	RNG	SEC
1	389483	NIVEN #1				
2	389484	NIVEN #2		2N	15 1/2 E	10
3	389485	NIVEN #3		2N	15 1/2 E	10
4	389486	NIVEN #4		2N	15 1/2 E	10
5	389487	NIVEN #5		2N	15 E	12
6	389488	NIVEN #6		2N	15 1/2 E	10
7	389489	NIVEN #7		2N	15 E	12
8	389490	NIVEN #8		2N	15 1/2 E	10
9	389491	NIVEN #9		2N	15 1/2 E	10
10	389492	NIVEN #10		2N	15 1/2 E	10

List additional claims on Form MCF114.

No. of Claims: \_\_\_\_\_ x \$140 = \_\_\_\_\_  
 Check No: \_\_\_\_\_ Init. \_\_\_\_\_  
 Receipt No.: \_\_\_\_\_  
**For BLM Use Only**

Bureau of Land Management  
 Arizona State Office  
 www.blm.gov/az

**SUPPLEMENTAL ATTACHMENT**

May be used with the following forms for listing additional mining claims:

Check One.

- Affidavit of Performance of Annual Work
- Maintenance Fee Payment
- Notice of Intent to Hold Mining Claims
- Notice of Non-Liability for Labor and Materials Furnished

BLM  
Date  
Stamp

RECEIVED  
BLM STATE OFFICE  
PHOENIX, ARIZONA  
2013 AUG 22 A 11:39

LINE NO.	AMC NUMBER	CLAIM/SITE NAME	COUNTY RECORDER DATA (If available)	TWP	RNG	SEC
11	389493	NIVEN #11		2N	15 1/2 E	10
12	389494	NIVEN #12		2N	15 1/2 E	10
13	389495	NIVEN #13		2N	15 1/2 E	10
14	389496	NIVEN #14		2N	15 1/2 E	10
15	389497	NIVEN #15		2N	15 1/2 E	10
16	389498	NIVEN #16		2N	15 1/2 E	10
17	389499	NIVEN #17		2N	15 1/2 E	10, 15
18	389500	NIVEN #18		2N	15 1/2 E	10, 15
19	389501	NIVEN #19		2N	15 1/2 E	15
20	389502	NIVEN #20		2N	15 1/2 E	15
21	389503	NIVEN #21		2N	15 1/2 E	10, 15
22	389504	NIVEN #22		2N	15 1/2 E	10, 15
23	389505	NIVEN #23		2N	15 1/2 E	10, 15
24	389506	NIVEN #24		2N	15 1/2 E	10, 15
25	389507	NIVEN #25		2N	15 1/2 E	11, 14
26	389508	NIVEN #26		2N	15 1/2 E	11, 14
27	389509	NIVEN #27		2N	15 1/2 E	11, 14
28	389510	NIVEN #28		2N	15 1/2 E	11, 14
29	389511	NIVEN #29		2N	15 1/2 E	10, 11, 15, 14

Form MCF114  
Revised June 2005

**SUPPLEMENTAL ATTACHMENT**

May be used with the following forms for listing additional mining claims:

Check One.

- Affidavit of Performance of Annual Work
- Maintenance Fee Payment
- Notice of Intent to Hold Mining Claims
- Notice of Non-Liability for Labor and Materials Furnished

RECEIVED  
 PHOENIX, ARIZONA  
 2013 AUG 22 A 11:39  
 BLM  
 Date  
 Stamp

LINE NO.	AMC NUMBER	CLAIM/SITE NAME	COUNTY RECORDER DATA (If available)	TWP	RNG	SEC
30	389512	NIVEN #30		2N	15 1/2 E	14
31	389513	NIVEN #31		2N	15 1/2 E	15
32	389514	NIVEN #32		2N	15 1/2 E	15
33	389515	NIVEN #33		2N	15 1/2 E	15
34	389516	NIVEN #34		2N	15 1/2 E	15
35	389517	NIVEN #35		2N	15 1/2 E	15
36	389518	NIVEN #36		2N	15 1/2 E	15
37	389519	NIVEN #37		2N	15 1/2 E	15
38	389520	NIVEN #38		2N	15 1/2 E	15
39	389521	NIVEN #39		2N	15 1/2 E	15
40	389522	NIVEN #40		2N	15 1/2 E	14, 15
41	389523	NIVEN #41		2N	16 1/2 E	14, 15
42	389524	NIVEN #42		2N	15 1/2 E	14, 15
43	389525	NIVEN #43		2N	15 1/2 E	14
44	389526	NIVEN #44		2N	15 1/2 E	14
45	389527	NIVEN #45		2N	15 1/2 E	14
46	389528	NIVEN #46		2N	15 1/2 E	14
47	389529	NIVEN #47		2N	15 1/2 E	14, 11
48	389530	NIVEN #48		2N	15 1/2 E	14

Form MCF114  
Revised June 2005

This form is available from the Arizona Department of Mines & Mineral Resources and may be reproduced.



**SUPPLEMENTAL ATTACHMENT**

May be used with the following forms for listing additional mining claims:

Check One.

- Affidavit of Performance of Annual Work
- Maintenance Fee Payment
- Notice of Intent to Hold Mining Claims
- Notice of Non-Liability for Labor and Materials Furnished

RECEIVED  
BLM STATE OFFICE  
PHOENIX, ARIZONA  
2013 AUG 22 A 11:39

BLM  
Date  
Stamp

LINE NO.	AMC NUMBER	CLAIM/SITE NAME	COUNTY RECORDER DATA (If available)	TWP	RNG	SEC
49	389531	NIVEN #49		2N	15 1/2 E	14
50	389532	NIVEN #50		2N	15 1/2 E	14
51	389533	NIVEN #51		2N	15 1/2 E	14
52	389534	NIVEN #52		2N	15 1/2 E	14
53	389535	NIVEN #53		2N	15 1/2 E	14
54	389536	NIVEN #54		2N	15 1/2 E	14, 15
55	389537	NIVEN #55		2N	15 1/2 E	14, 15
56	389538	NIVEN #56		2N	15 1/2 E	15
57	389539	NIVEN #57		2N	15 1/2 E	15, 22
58	389540	NIVEN #58		2N	15 1/2 E	22, 23
59	389541	NIVEN #59		2N	15 1/2 E	15, 23
60	389542	NIVEN #60		2N	15 1/2 E	14, 23
61	389543	NIVEN #61		2N	15 1/2 E	14, 23
62	389544	NIVEN #62		2N	15 1/2 E	14, 23
63	389545	NIVEN #63		2N	15 1/2 E	14, 23
64	389546	NIVEN #64		2N	15 1/2 E	14
65	389547	NIVEN #65		2N	15 1/2 E	14
66	389548	NIVEN #66		2N	15 1/2 E	14
67	389549	NIVEN #67		2N	15 1/2 E	14

Form MCF114  
Revised June 2005

**SUPPLEMENTAL ATTACHMENT**

May be used with the following forms for listing additional mining claims:

Check One.

- Affidavit of Performance of Annual Work
- Maintenance Fee Payment
- Notice of Intent to Hold Mining Claims
- Notice of Non-Liability for Labor and Materials Furnished

RECEIVED  
BLM STATE OFFICE  
2013 AUG 22 A 11:39  
PHOENIX, ARIZONA

BLM  
Date  
Stamp

LINE NO.	AMC NUMBER	CLAIM/SITE NAME	COUNTY RECORDER DATA (If available)	TWP	RNG	SEC
68	389550	NIVEN #68		2N	15 1/2 E	14
69	389551	NIVEN #69		2N	15 1/2 E	14, 13
70	389552	NIVEN #70		2N	15 1/2 E	14, 13
71	389553	NIVEN #71		2N	15 1/2 E	13
72	389554	NIVEN #72		2N	15 1/2 E	13, 14
73	389555	NIVEN #73		2N	15 1/2 E	13, 14
74	389556	NIVEN #74		2N	15 1/2 E	13, 14
75	389557	NIVEN #75		2N	15 1/2 E	14, 23
76	389558	NIVEN #76		2N	15 1/2 E	14, 23
77	389559	NIVEN #77		2N	15 1/2 E	14, 23
78	389560	NIVEN #78		2N	15 1/2 E	14, 23
79	389561	NIVEN #79		2N	15 1/2 E	23
80	389562	NIVEN #80		2N	15 1/2 E	23
81	389563	NIVEN #81		2N	15 1/2 E	23
82	389564	NIVEN #82		2N	15 1/2 E	23
83	389565	NIVEN #83		2N	15 1/2 E	23, 22
84	389566	NIVEN #84		2N	15 1/2 E	23
85	389567	NIVEN #85		2N	15 1/2 E	23
86	389568	NIVEN #86		2N	15 1/2 E	23

Form MCF114  
Revised June 2005

This form is available from the Arizona Department of Mines & Mineral Resources and may be reproduced.

**SUPPLEMENTAL ATTACHMENT**

May be used with the following forms for listing additional mining claims:

Check One.

- Affidavit of Performance of Annual Work
- Maintenance Fee Payment
- Notice of Intent to Hold Mining Claims
- Notice of Non-Liability for Labor and Materials Furnished

BLM Date Stamp	2013 AUG 22 A 11:39 PHOENIX, ARIZONA RECEIVED
----------------------	---

LINE NO.	AMC NUMBER	CLAIM/SITE NAME	COUNTY RECORDER DATA (If available)	TWP	RNG	SEC
87	389569	NIVEN #87		2N	15 1/2 E	23
88	389570	NIVEN #88		2N	15 1/2 E	23
89	389571	NIVEN #89		2N	15 1/2 E	23
90	389572	NIVEN #90		2N	15 1/2 E	23
91	389573	NIVEN #91		2N	15 1/2 E	23
92	389574	NIVEN #92		2N	15 1/2 E	23,24
93	389575	NIVEN #93		2N	15 1/2 E	23,24
94	389576	NIVEN #94		2N	15 1/2 E	13,24
95	389577	NIVEN #95		2N	15 1/2 E	24
96	389578	NIVEN #96		2N	15 1/2 E	24
97	389579	NIVEN #97		2N	15 1/2 E	24
98	389580	NIVEN #98		2N	15 1/2 E	24,23
99	389581	NIVEN #99		2N	15 1/2 E	24,23
100	389582	NIVEN #100		2N	15 1/2 E	23
101	389583	NIVEN #101		2N	15 1/2 E	23
102	389584	NIVEN #102		2N	15 1/2 E	23
103	389585	NIVEN #103		2N	15 1/2 E	23
104	389586	NIVEN #104		2N	15 1/2 E	23
105	389587	NIVEN #105		2N	15 1/2 E	23

Form MCF114  
Revised June 2005



**MAINTENANCE FEE PAYMENT**

Claimant Name: BLACK DIAMOND EXPLORATION, INC

Address: P.O. Box 1028

City: CLAYPOOL State: AZ Zip: 85532

Telephone: (928) 425-3383

E-mail address: ron@blackdiamondex.com

Signature: Ron Murphy

Check here if this is a change of address.

RECEIVED  
 BLM AZ STATE OFFICE  
 PHOENIX, ARIZONA  
 2013 AUG 22 A 11:40  
 BLM  
 Date  
 Stamp

LINE NO.	AMC NUMBER	CLAIM/SITE NAME	COUNTY RECORDER DATA (If available)	TWP	RNG	SEC
1	389463	Mc Morris #1				
2	389464	Mc Morris #2		2N	15 1/2 E	3, 10
3	389465	Mc Morris #3		2N	15 1/2 E	3, 10
4	389466	Mc Morris #4		2N	15 1/2 E	3, 10
5	389467	Mc Morris #5		2N	15 1/2 E	3, 10
6	389468	Mc Morris #6		2N	15 1/2 E	10
7	389469	Mc Morris #7		2N	15 1/2 E	10
8	389470	Mc Morris #8		2N	15 1/2 E	10
9	389471	Mc Morris #9		2N	15 1/2 E	10
10	389472	Mc Morris #10		2N	15 1/2 E	10, 11

List additional claims on Form MCF114.

Bureau of Land Management  
 Arizona State Office  
[www.blm.gov/az/](http://www.blm.gov/az/)

No. of Claims: \_\_\_\_\_ x \$140 = \_\_\_\_\_  
 Check No: \_\_\_\_\_ Init. \_\_\_\_\_  
 Receipt No.: \_\_\_\_\_  
**For BLM Use Only**

**SUPPLEMENTAL ATTACHMENT**

May be used with the following forms for listing additional mining claims:

Check One.

- Affidavit of Performance of Annual Work
- Maintenance Fee Payment
- Notice of Intent to Hold Mining Claims
- Notice of Non-Liability for Labor and Materials Furnished

BLM  
Date  
Stamp

PHOENIX, ARIZONA

2013 AUG 22 A 11:40

BLM AT STATE OFFICE

LINE NO.	AMC NUMBER	CLAIM/SITE NAME	COUNTY RECORDER DATA (If available)	TWP	RNG	SEC
11	389473	Mc Morris #11		2N	15 1/2 E	11, 10
12	389474	Mc Morris #12		2N	15 1/2 E	11, 10
13	389475	Mc Morris #13		2N	15 1/2 E	11, 10
14	389476	Mc Morris #14		2N	15 1/2 E	10
15	389477	Mc Morris #15		2N	15 1/2 E	10
16	389478	Mc Morris #16		2N	15 1/2 E	10
17	389479	Mc Morris #17		2N	15 1/2 E	11, 10
18	389480	Mc Morris #18		2N	15 1/2 E	11, 10
19	389481	Mc Morris #19		2N	15 1/2 E	11
20	389482	Mc Morris #20		2N	15 1/2 E	11
21	407488	LA Esmeralda #1		2N	15 1/2 E	3
22	407489	Silver Sevens #1		2N	15 1/2 E	11
23	407490	Silver Sevens #2		2N	15 1/2 E	11

Form MCF114  
Revised June 2005

This form is available from the Arizona Department of Mines & Mineral Resources and may be reproduced.

**MAINTENANCE FEE PAYMENT**

Nicholas BARR

Claimant Name: Agent for: Trueclaim Resources (us) Inc

Address: P.O. Box 6688

City: Apache Junction State: AZ Zip: 85178

Telephone: 480-241-0436

E-mail address: nrbarr@aceweb.com

Signature: Nick Barr

Check here if this is a change of address.

RECEIVED  
BLM AZ STATE OFFICE  
2013 AUG 22 A 11:10  
PHOENIX, ARIZONA  
BLM  
Date  
Stamp

LINE NO.	AMC NUMBER	CLAIM/SITE NAME	COUNTY RECORDER DATA (If available)	TWP	RNG	SEC
1	409963	BD <sup>a</sup> 1	2011-006030	Gila	2N	15 1/2 E 15, 22
2	409964	BD <sup>a</sup> 2	2011-006031		2N	15 1/2 E 22
3	409965	BD <sup>a</sup> 3	2011-006032		2N	15 1/2 E 15, 22
4	409966	BD <sup>a</sup> 4	2011-006033		2N	15 1/2 E 22
5	409967	BD <sup>a</sup> 5	2011-006034		2N	15 1/2 E 15, 22
6	409968	BD <sup>a</sup> 6	2011-006035		2N	15 1/2 E 22
7						
8						
9						
10						

List additional claims on Form MCF114.

Bureau of Land Management  
Arizona State Office  
www.blm.gov/az

No. of Claims: \_\_\_\_\_ x \$140 = \_\_\_\_\_  
 Check No: \_\_\_\_\_ Init. \_\_\_\_\_  
 Receipt No.: \_\_\_\_\_  
**For BLM Use Only**



**MAINTENANCE FEE PAYMENT** Agent for:

Claimant Name: Nick BARR Trudaim Resources(US) Inc.

Address: P.O. Box 6688

City: Apache Junction State: AZ Zip: 85178

Telephone: 480-241-0436

E-mail address: nrbarre@aceweb.com

Signature: Nick Barr

BLM Date Stamp	2013 AUG 22 A 11:40 PHOENIX, ARIZONA RECEIVED BLM STATE OFFICE
----------------------	---

Check here if this is a change of address.

*case no. in*

LINE NO.	AMC NUMBER	CLAIM/SITE NAME	COUNTY RECORDER DATA (If available)	TWP	RNG	SEC
1	424435	BD #7	2013-009075	2N	15 1/2 E	22
2	424436	BD #8	2013-009076	2N	15 1/2 E	22
3	424437	BD #9	2013-009077	2N	15 1/2 E	22
4	424438	BD #10	2013-009078	2N	15 1/2 E	22
5	424439	BD #11	2013-009079	2N	15 1/2 E	22
6	424440	BD #12	2013-009080	2N	15 1/2 E	22
7	424441	BD #13	2013-009081	2N	15 1/2 E	22,23
8	424442	BD #14	2013-009082	2N	15 1/2 E	23
9	424443	BD #15	2013-009083	2N	15 1/2 E	22
10	424444	BD #16	2013-009084	2N	15 1/2 E	22,23

List additional claims on Form MCF114.

**Bureau of Land Management**  
**Arizona State Office**  
[www.blm.gov/az/](http://www.blm.gov/az/)

No. of Claims: _____ x \$140 = _____
Check No: _____ Init. _____
Receipt No.: _____
<b>For BLM Use Only</b>

Form: MCF112  
 Revised July 2009

This form is available from the **Arizona Department of Mines and Mineral Resources** and may be reproduced!

*copied so the cases could be entered. Then can maint fee.*

**SUPPLEMENTAL ATTACHMENT**

May be used with the following forms for listing additional mining claims:  
Check One.

- Affidavit of Performance of Annual Work
- Maintenance Fee Payment
- Notice of Intent to Hold Mining Claims
- Notice of Non-Liability for Labor and Materials Furnished

BLM  
Date  
Stamp

PHOENIX, ARIZONA

2013 AUG 22 A 11:40

RECEIVED

LINE NO.	AMC NUMBER	CLAIM/SITE NAME	COUNTY RECORDER DATA (If available)	TWP	RNG	SEC
11	424445	BD # 17	2013-009085	2N	15 1/2 E	22
12	424446	BD # 18	2013-009086	2N	15 1/2 E	22, 23
13	424447	BD # 19	2013-009087	2N	15 1/2 E	22
14	424448	BD # 20	2013-009088	2N	15 1/2 E	22, 27
15	424449	BD # 21	2013-009089	2N	15 1/2 E	22
16	424450	BD # 22	2013-009090	2N	15 1/2 E	22, 27
17	424451	BD # 23	2013-009091	2N	15 1/2 E	22
18	424452	BD # 24	2013-009092	2N	15 1/2 E	22, 27
19	424453	BD # 25	2013-009093	2N	15 1/2 E	15
20	424454	BD # 26	2013-009094	2N	15 1/2 E	15
21	424455	BD # 27	2013-009095	2N	15 1/2 E	15
22	424456	BD # 28	2013-009096	2N	15 1/2 E	15
23	424457	BD # 29	2013-009097	2N	15 1/2 E	15
24	424458	BD # 30	2013-009098	2N	15 1/2 E	15
25	424459	BD # 31	2013-009099	2N	15 E 15 1/2 E	13 15
26	424460	BD # 32	2013-009100	2N	15 1/2 E	15, 22
27	424461	BD # 33	2013-009101	2N	15 E 15 1/2 E	13 15
28	424462	BD # 34	2013-009102	2N	15 1/2 E	15, 22
29	424463	BD # 35	2013-009103	2N	15 E 15 1/2 E	13 15

Form MCF114  
Revised June 2005

This form is available from the Arizona Department of Mines & Mineral Resources and may be reproduced.

**SUPPLEMENTAL ATTACHMENT**

May be used with the following forms for listing additional mining claims:  
 Check One.

- Affidavit of Performance of Annual Work
- Maintenance Fee Payment
- Notice of Intent to Hold Mining Claims
- Notice of Non-Liability for Labor and Materials Furnished

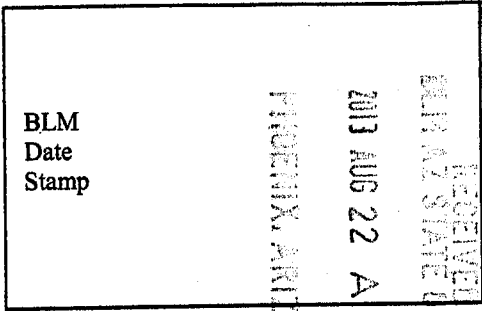

LINE NO.	AMC NUMBER	CLAIM/SITE NAME	COUNTY RECORDER DATA (If available)	TWP	RNG	SEC
30	424464	BD #36	2013-009104	2N	15E 15½E	13, 24 15, 22

Form MCF114  
 Revised June 2005



United States Department of the Interior  
 Bureau of Land Management  
 LANDS/RECREATION & PLANNING  
 ONE N CENTRAL AVE  
 PHOENIX, AZ 85004 -2203  
 Phone: 602-417-9200

Receipt

No:

2862148

Transaction #: 2948028

Date of Transaction: 08/22/2013

CUSTOMER:

NICHOLAS BARR  
 PO BOX 6688  
 APACHE JUNCTION, AZ 85178-0046 US

LINE #	QTY	DESCRIPTION	REMARKS	UNIT PRICE	TOTAL
1	1.00	LOCATABLE MINERALS / MINING CLAIMS-NOT NEW-UNADJUD, ONE AUTH NO. ONLY / MINING CLAIM MONEY RECEIVED CASES: AMC410195/\$25200.00	MAINT 2014/180	- n/a -	25200.00
<b>TOTAL:</b>					<b>\$25,200.00</b>

PAYMENT INFORMATION

1	AMOUNT:	25200.00	POSTMARKED:	N/A
	TYPE:	CHECK	RECEIVED:	08/22/2013
	CHECK NO:	607222053		
	NAME:	TRUECLAIM EXPLORATION INC 575 - 510 BURRARD ST VANCOUVER BC CANADA NS V6C3A8 US		

REMARKS

This receipt was generated by the automated BLM Collections and Billing System and is a paper representation of a portion of the official electronic record contained therein.

AMC 410195  
 409963  
 409965  
 389463  
 407488

**MAINTENANCE FEE PAYMENT**

Claimant Name: Nick Barr  
Agent for Trueclaim Resources (us) Inc.  
 Address: P.O. Box 6688  
 City: Apache Junction State: AZ Zip: 85178  
 Telephone: 480-241-0436  
 E-mail address: nrbarro@aceweb.com  
 Signature: Nick Barr

Check here if this is a change of address.

RECEIVED  
 BLM AZ STATE OFFICE  
 2012 AUG 29 P 1:55  
 PHOENIX, ARIZONA  
 BLM  
 Date  
 Stamp

LINE NO.	AMC NUMBER	CLAIM/SITE NAME	COUNTY RECORDER DATA (If available)	TWP	RNG	SEC
1	410195	ESM #1		2N	15 1/2 E	3
2	410196	ESM #2		2N	15 1/2 E	3
3	410197	ESM #3		2N	15 1/2 E	3
4	410198	ESM #4		2N	15 1/2 E	3
5	410199	ESM #5		2N	15 1/2 E	3
6	410200	ESM #6		2N	15 1/2 E	3
7	410201	ESM #7		2N	15 1/2 E	3
8	410202	ESM #8		2N	15 1/2 E	3
9	410203	ESM #9		2N	15 1/2 E	3
10	410204	ESM #10		2N	15 1/2 E	3

List additional claims on Form MCF114.

Bureau of Land Management  
 Arizona State Office  
 www.blm.gov/az

No. of Claims: 10 x \$140 = 2240  
 Check No: credit Init. NB  
 Receipt No.: 2644273  
 For BLM Use Only

Form: MCF112  
 Revised July 2009

This form is available from the Arizona Department of Mines and Mineral Resources and may be reproduced.

ENTERED INTO COMPUTER  
 9/10/12 AT

150 claims

**SUPPLEMENTAL ATTACHMENT**

May be used with the following forms for listing additional mining claims:

Check One.

- Affidavit of Performance of Annual Work
- Maintenance Fee Payment
- Notice of Intent to Hold Mining Claims
- Notice of Non-Liability for Labor and Materials Furnished

RECEIVED  
BLM AZ STATE OFFICE  
2012 AUG 29 P 1:55  
PHOENIX, ARIZONA

BLM  
Date  
Stamp

LINE NO.	AMC NUMBER	CLAIM/SITE NAME	COUNTY RECORDER DATA (If available)	TWP	RNG	SEC
11	410205	ESM #11		2N	15 1/2 E	3
12	410206	ESM #12		2N	15 1/2 E	3
13	410207	ESM #13		2N	<del>15 1/2 E</del>	10
14	410208	ESM #14		2N	15 1/2 E	3
15	410209	ESM #15		2N	15 1/2 E	3
16	410210	ESM #16		2N	15 1/2 E	3

Form MCF114  
Revised June 2005

This form is available from the Arizona Department of Mines & Mineral Resources and may be reproduced.



**MAINTENANCE FEE PAYMENT**

*Nicholas BARR*

Claimant Name: Agent for: Truedaim Resources (US) Inc

Address: P.O. Box 6688

City: Apache Junction State: AZ Zip: 85178

Telephone: 480-241-0436

E-mail address: nrbarr@aceweb.com

Signature: Nicholas Barr

Check here if this is a change of address.

RECEIVED  
 BLM AZ STATE OFFICE  
 2012 AUG 29 P 1:56  
 PHOENIX, ARIZONA  
 BLM  
 Date  
 Stamp

LINE NO.	AMC NUMBER	CLAIM/SITE NAME	COUNTY RECORDER DATA (if available) <i>Gila</i>	TWP	RNG	SEC
1	409963	BD <sup>#1</sup>	2011-006030	2N	15 1/2 E	15, 22
2	409964	BD <sup>#2</sup>	2011-006031	2N	15 1/2 E	22
3	409965	BD <sup>#3</sup>	2011-006032	2N	15 1/2 E	15, 22
4	409966	BD <sup>#4</sup>	2011-006033	2N	15 1/2 E	22
5	409967	BD <sup>#5</sup>	2011-006034	2N	15 1/2 E	15, 22
6	409968	BD <sup>#6</sup>	2011-006035	2N	15 1/2 E	22
7						
8						
9						
10						

List additional claims on Form MCF114.

Bureau of Land Management  
 Arizona State Office  
 www.blm.gov/az

No. of Claims: 10 x \$140 = 840  
 Check No: credit Init. NCH  
 Receipt No.: 2044273  
 For BLM Use Only

**ENTERED INTO COMPUTER**

Form: MCF112  
 Revised July 2009

This form is available from the Arizona Department of Mines and Mineral Resources and may be reproduced.

**MAINTENANCE FEE PAYMENT**

Claimant Name: Black Diamond Exploration, Inc.  
 Address: P.O. Box 1028  
 City: Claypool State: AZ Zip: 85532  
 Telephone: 928-425-3383  
 E-mail address: ron@blackdiamondex.com  
 Signature: R. Murphy

Check here if this is a change of address.

RECEIVED  
 BLM AZ STATE OFFICE  
 2011 AUG 29 P 1:56  
 PHOENIX, ARIZONA  
 BLM Date Stamp

LINE NO.	AMC NUMBER	CLAIM/SITE NAME	COUNTY RECORDER DATA (If available)	TWP	RNG	SEC
1	389483	NIVEN #1		2N	15 1/2 E	10
2	389484	NIVEN #2		2N	15 1/2 E	10
3	389485	NIVEN #3		2N	15 1/2 E	10
4	389486	NIVEN #4		2N	15 E	12
5	389487	NIVEN #5		2N	15 1/2 E	10
6	389488	NIVEN #6		2N	15 E	12
7	389489	NIVEN #7		2N	15 1/2 E	10
8	389490	NIVEN #8		2N	15 1/2 E	10
9	389491	NIVEN #9		2N	15 1/2 E	10
10	389492	NIVEN #10		2N	15 1/2 E	10

List additional claims on Form MCF114.

Bureau of Land Management  
 Arizona State Office  
 www.blm.gov/az

No. of Claims: 105 x \$140 = \$14,700  
 Check No: Credit Init. NCH  
 Receipt No.: 2644273  
 For BLM Use Only

**ENTERED INTO COMPUTER**

Form: MCF112  
 Revised July 2009

**SUPPLEMENTAL ATTACHMENT**

May be used with the following forms for listing additional mining claims:

Check One.

- Affidavit of Performance of Annual Work
- Maintenance Fee Payment
- Notice of Intent to Hold Mining Claims
- Notice of Non-Liability for Labor and Materials Furnished

RECEIVED  
BLM AZ STATE OFFICE  
PHOENIX, ARIZONA  
2012 AUG 29 P 11:50  
BLM  
Date  
Stamp

LINE NO.	AMC NUMBER	CLAIM/SITE NAME	COUNTY RECORDER DATA (If available)	TWP	RNG	SEC
11	389493	NIVEN #11		2N	15 1/2 E	10
12	389494	NIVEN #12		2N	15 1/2 E	10
13	389495	NIVEN #13		2N	15 1/2 E	10
14	389496	NIVEN #14		2N	15 1/2 E	10
15	389497	NIVEN #15		2N	15 1/2 E	10
16	389498	NIVEN #16		2N	15 1/2 E	10
17	389499	NIVEN #17		2N	15 1/2 E	10, 15
18	389500	NIVEN #18		2N	15 1/2 E	10, 15
19	389501	NIVEN #19		2N	15 1/2 E	15
20	389502	NIVEN #20		2N	15 1/2 E	15
21	389503	NIVEN #21		2N	15 1/2 E	10, 15
22	389504	NIVEN #22		2N	15 1/2 E	10, 15
23	389505	NIVEN #23		2N	15 1/2 E	10, 15
24	389506	NIVEN #24		2N	15 1/2 E	10, 15
25	389507	NIVEN #25		2N	15 1/2 E	11, 14
26	389508	NIVEN #26		2N	15 1/2 E	11, 14
27	389509	NIVEN #27		2N	15 1/2 E	11, 14
28	389510	NIVEN #28		2N	15 1/2 E	11, 14
29	389511	NIVEN #29		2N	15 1/2 E	10, 11

Form MCF114  
Revised June 2005

This form is available from the Arizona Department of Mines & Mineral Resources and may be reproduced.



**SUPPLEMENTAL ATTACHMENT**

May be used with the following forms for listing additional mining claims:

Check One.

- Affidavit of Performance of Annual Work
- Maintenance Fee Payment
- Notice of Intent to Hold Mining Claims
- Notice of Non-Liability for Labor and Materials Furnished

RECEIVED  
 BLM AZ STATE OFFICE  
 PHOENIX, ARIZONA  
 2012 AUG 29 P 1:56  
 BLM  
 Date  
 Stamp

LINE NO.	AMC NUMBER	CLAIM/SITE NAME	COUNTY RECORDER DATA (if available)	TWP	RNG	SEC
30	389512	NIVEN #30		2N	15 1/2 E	14
31	389513	NIVEN #31		2N	15 1/2 E	15
32	389514	NIVEN #32		2N	15 1/2 E	15
33	389515	NIVEN #33		2N	15 1/2 E	15
34	389516	NIVEN #34		2N	15 1/2 E	15
35	389517	NIVEN #35		2N	15 1/2 E	15
36	389518	NIVEN #36		2N	15 1/2 E	15
37	389519	NIVEN #37		2N	15 1/2 E	15
38	389520	NIVEN #38		2N	15 1/2 E	15
39	389521	NIVEN #39		2N	15 1/2 E	14, 15
40	389522	NIVEN #40		2N	15 1/2 E	14, 15
41	389523	NIVEN #41		2N	15 1/2 E	14, 15
42	389524	NIVEN #42		2N	15 1/2 E	14
43	389525	NIVEN #43		2N	15 1/2 E	14
44	389526	NIVEN #44		2N	15 1/2 E	14
45	389527	NIVEN #45		2N	15 1/2 E	14
46	389528	NIVEN #46		2N	15 1/2 E	14, 11
47	389529	NIVEN #47		2N	15 1/2 E	14
48	389530	NIVEN #48		2N	15 1/2 E	14

Form MCF114  
 Revised June 2005

This form is available from the Arizona Department of Mines & Mineral Resources and may be reproduced.

**SUPPLEMENTAL ATTACHMENT**

May be used with the following forms for listing additional mining claims:

Check One.

- Affidavit of Performance of Annual Work
- Maintenance Fee Payment
- Notice of Intent to Hold Mining Claims
- Notice of Non-Liability for Labor and Materials Furnished

RECEIVED  
BLM AZ STATE OFFICE  
2012 AUG 29 P 1:50  
PHOENIX, ARIZONA  
BLM  
Date  
Stamp

LINE NO.	AMC NUMBER	CLAIM/SITE NAME	COUNTY RECORDER DATA (If available)	TWP	RNG	SEC
49	389531	NIVEN #49		2N	15 1/2 E	14
50	389532	NIVEN #50		2N	15 1/2 E	14
51	389533	NIVEN #51		2N	15 1/2 E	14
52	389534	NIVEN #52		2N	15 1/2 E	14
53	389535	NIVEN #53		2N	15 1/2 E	14
54	389536	NIVEN #54		2N	15 1/2 E	14, 15
55	389537	NIVEN #55		2N	15 1/2 E	14, 15
56	389538	NIVEN #56		2N	15 1/2 E	15
57	389539	NIVEN #57		2N	15 1/2 E	15, 22
58	389540	NIVEN #58		2N	15 1/2 E	22, 23
59	389541	NIVEN #59		2N	15 1/2 E	15, 22, 23
60	389542	NIVEN #60		2N	15 1/2 E	14, 23
61	389543	NIVEN #61		2N	15 1/2 E	14, 23
62	389544	NIVEN #62		2N	15 1/2 E	14, 23
63	389545	NIVEN #63		2N	15 1/2 E	14, 23
64	389546	NIVEN #64		2N	15 1/2 E	14
65	389547	NIVEN #65		2N	15 1/2 E	14
66	389548	NIVEN #66		2N	15 1/2 E	14
67	389549	NIVEN #67		2N	15 1/2 E	14

Form MCF114  
Revised June 2005

This form is available from the Arizona Department of Mines & Mineral Resources and may be reproduced.

**SUPPLEMENTAL ATTACHMENT**

May be used with the following forms for listing additional mining claims:

Check One.

- Affidavit of Performance of Annual Work
- Maintenance Fee Payment
- Notice of Intent to Hold Mining Claims
- Notice of Non-Liability for Labor and Materials Furnished

RECEIVED  
BLM STATE OFFICE  
2012 AUG 29 P 1:56  
PHOENIX, ARIZONA

BLM  
Date  
Stamp

LINE NO.	AMC NUMBER	CLAIM/SITE NAME	COUNTY RECORDER DATA (If available)	TWP	RNG	SEC
68	389550	NIVEN #68		2N	15 1/2 E	14
69	389551	NIVEN #69		2N	15 1/2 E	14, 13
70	389552	NIVEN #70		2N	15 1/2 E	14, 13
71	389553	NIVEN #71		2N	15 1/2 E	13
72	389554	NIVEN #72		2N	15 1/2 E	13, 14
73	389555	NIVEN #73		2N	15 1/2 E	13, 14
74	389556	NIVEN #74		2N	15 1/2 E	13, 14
75	389557	NIVEN #75		2N	15 1/2 E	14, 23
76	389558	NIVEN #76		2N	15 1/2 E	14, 23
77	389559	NIVEN #77		2N	15 1/2 E	14, 23
78	389560	NIVEN #78		2N	15 1/2 E	14, 23
79	389561	NIVEN #79		2N	15 1/2 E	23
80	389562	NIVEN #80		2N	15 1/2 E	23
81	389563	NIVEN #81		2N	15 1/2 E	23
82	389564	NIVEN #82		2N	15 1/2 E	23
83	389565	NIVEN #83		2N	15 1/2 E	23, 22
84	389566	NIVEN #84		2N	15 1/2 E	23
85	389567	NIVEN #85		2N	15 1/2 E	23
86	389568	NIVEN #86		2N	15 1/2 E	23

Form MCF114  
Revised June 2005

This form is available from the Arizona Department of Mines & Mineral Resources and may be reproduced.



**SUPPLEMENTAL ATTACHMENT**

May be used with the following forms for listing additional mining claims:

Check One.

- Affidavit of Performance of Annual Work
- Maintenance Fee Payment
- Notice of Intent to Hold Mining Claims
- Notice of Non-Liability for Labor and Materials Furnished

BLM  
Date  
Stamp

2012 AUG 29 P 1 56  
PHOENIX, ARIZONA

RECEIVED  
BLM AT STATE OFFICE

LINE NO.	AMC NUMBER	CLAIM/SITE NAME	COUNTY RECORDER DATA (If available)	TWP	RNG	SEC
87	389569	NIVEN #87		2N	15 1/2 E	23
88	389570	NIVEN #88		2N	15 1/2 E	23
89	389571	NIVEN #89		2N	15 1/2 E	23
90	389572	NIVEN #90		2N	15 1/2 E	23
91	389573	NIVEN #91		2N	15 1/2 E	23
92	389574	NIVEN #92		2N	15 1/2 E	23, 24
93	389575	NIVEN #93		2N	15 1/2 E	23, 24
94	389576	NIVEN #94		2N	15 1/2 E	13, 24
95	389577	NIVEN #95		2N	15 1/2 E	24
96	389578	NIVEN #96		2N	15 1/2 E	24
97	389579	NIVEN #97		2N	15 1/2 E	24
98	389580	NIVEN #98		2N	15 1/2 E	24, 23
99	389581	NIVEN #99		2N	15 1/2 E	24, 23
100	389582	NIVEN #100		2N	15 1/2 E	23
101	389583	NIVEN #101		2N	15 1/2 E	23
102	389584	NIVEN #102		2N	15 1/2 E	23
103	389585	NIVEN #103		2N	15 1/2 E	23
104	389586	NIVEN #104		2N	15 1/2 E	23
105	389587	NIVEN #105		2N	15 1/2 E	23

Form MCF114  
Revised June 2005

This form is available from the Arizona Department of Mines & Mineral Resources and may be reproduced.

**MAINTENANCE FEE PAYMENT**

Claimant Name: BLACK DIAMOND EXPLORATION, INC  
 Address: P.O. BOX 1028  
 City: CLAY POOL State: AZ Zip: 85532  
 Telephone: (928) 425-3383  
 E-mail address: ron@blackdiamondex.com  
 Signature: [Signature]

Check here if this is a change of address.

RECEIVED  
 BLM AZ STATE OFFICE  
 2012 AUG 29 P 1:56  
 PHOENIX, ARIZONA  
 BLM  
 Date  
 Stamp

LINE NO.	AMC NUMBER	CLAIM/SITE NAME	COUNTY RECORDER DATA (If available)	TWP	RNG	SEC
1	389463	Mc Morris #1		2N	15 1/2 E	3, 10
2	389464	Mc Morris #2		2N	15 1/2 E	3, 10
3	389465	Mc Morris #3		2N	15 1/2 E	3, 10
4	389466	Mc Morris #4		2N	15 1/2 E	3, 10
5	389467	Mc Morris #5		2N	15 1/2 E	10
6	389468	Mc Morris #6		2N	15 1/2 E	10
7	389469	Mc Morris #7		2N	15 1/2 E	10
8	389470	Mc Morris #8		2N	15 1/2 E	10
9	389471	Mc Morris #9		2N	15 1/2 E	10
10	389472	Mc Morris #10		2N	15 1/2 E	10, 11

List additional claims on Form MCF114.

Bureau of Land Management  
 Arizona State Office  
 www.blm.gov/az

No. of Claims: 23 x \$140 = \$3220  
 Check No: credit Init. NOH  
 Receipt No.: 2644273  
 For BLM Use Only

**ENTERED INTO COMPUTER**

Form: MCF112  
 Revised July 2009

This form is available from the Arizona Department of Mines and Mineral Resources and may be reproduced.

**SUPPLEMENTAL ATTACHMENT**

May be used with the following forms for listing additional mining claims:

Check One.

- Affidavit of Performance of Annual Work
- Maintenance Fee Payment
- Notice of Intent to Hold Mining Claims
- Notice of Non-Liability for Labor and Materials Furnished

RECEIVED  
BLM FIELD OFFICE  
PHOENIX, ARIZONA  
2012 AUG 29 P 1:56

BLM  
Date  
Stamp

LINE NO.	AMC NUMBER	CLAIM/SITE NAME	COUNTY RECORDER DATA (If available)	TWP	RNG	SEC
11	389473	Mc Morris #11		2N	15 1/2 E	11, 10
12	389474	Mc Morris #12		2N	15 1/2 E	11, 10
13	389475	Mc Morris #13		2N	15 1/2 E	11, 10
14	389476	Mc Morris #14		2N	15 1/2 E	10
15	389477	Mc Morris #15		2N	15 1/2 E	10
16	389478	Mc Morris #16		2N	15 1/2 E	10
17	389479	Mc Morris #17		2N	15 1/2 E	11, 10
18	389480	Mc Morris #18		2N	15 1/2 E	11, 10
19	389481	Mc Morris #19		2N	15 1/2 E	11
20	389482	Mc Morris #20		2N	15 1/2 E	11
21	407488	LA Esmeralda #1		2N	15 1/2 E	3
22	407489	Silver Sevens #1		2N	15 1/2 E	11
23	407490	Silver Sevens #2		2N	15 1/2 E	11

Form MCF114  
Revised June 2005

This form is available from the Arizona Department of Mines & Mineral Resources and may be reproduced.



**United States Department of the Interior**  
**Bureau of Land Management**  
 LANDS/RECREATION & PLANNING  
 ONE N CENTRAL AVE  
 PHOENIX, AZ 85004 -2203  
 Phone: 602-417-9200

Receipt

No: 2644273

<b>Transaction #:</b> 2724938	<b>ENTERED INTO COMPUTER</b>
<b>Date of Transaction:</b> 08/29/2012	
<b>CUSTOMER:</b>	
RON MURPHY PO BOX 1028 CLAYPOOL, AZ 85532-1028 US	

LINE #	QTY	DESCRIPTION	REMARKS	UNIT PRICE	TOTAL
1	1.00	LOCATABLE MINERALS / MINING CLAIMS- NOT NEW-UNADJUD, ONE AUTH NO. ONLY / MINING CLAIM MONEY RECEIVED CASES: AMC389463/\$21000.00	MAINT 2013/150	- n/a -	21000.00
<b>TOTAL:</b>					<b>\$21,000.00</b>

PAYMENT INFORMATION			
<b>NOTE:</b> Items will appear on credit card statement as "Bureau of Land Mgmt CO".			
1	<b>AMOUNT:</b>	8000.00	<b>POSTMARKED:</b> N/A
	<b>TYPE:</b>	CREDIT CARD	<b>RECEIVED:</b> 08/29/2012
	<b>NAME:</b>	MURPHY, RON PO BOX 1028 CLAYPOOL AZ 85532-1028 US	
	<b>CARD NO:</b>	XXXXXXXXXXXX2680	<b>AUTH CODE:</b> 007669
	<b>NAME ON CARD:</b>	STEPHEN L HOLMES	
	<b>EXPIRES:</b>	06/2014	
	<b>SIGNATURE:</b>		
2	<b>AMOUNT:</b>	13000.00	<b>POSTMARKED:</b> N/A
	<b>TYPE:</b>	CREDIT CARD	<b>RECEIVED:</b> 08/29/2012
	<b>NAME:</b>	MURPHY, RON PO BOX 1028 CLAYPOOL AZ 85532-1028 US	
	<b>CARD NO:</b>	XXXXXXXXXXXX5190	<b>AUTH CODE:</b> 16532Z
	<b>NAME ON CARD:</b>	STEPHEN L HOLMES	

CARD:	
EXPIRES:	11/2012
SIGNATURE:	

REMARKS

This receipt was generated by the automated BLM Collections and Billing System and is a paper representation of a portion of the official electronic record contained therein.

Lead Amc #'s (18)

Amc 410195

409963

409965

389463

407488

AMC 407488

-24-2011

389463  
409965  
409963

FAX 602-417-9566

ATTN: TINA  
BLM-AZ STATE OFFICE  
ONE N. Central Ave Ste 800  
Phoenix, AZ 85004-4427  
602-417-9200

Total 12 pages including  
this cover page

AMC 410195

TINA,

As per our discussion on Aug 23, 2011, I am FAXing  
To you the following Maintenance Fee Payment claim lists;

- B.D #1-6
- Niven #1-105
- McMorris #1-20
- LA Esmeralda #1
- Silver Sevens #1
- Silver Sevens #2
- ESM #1-16

claimant states 151

RECEIVED  
BLM-AZ STATE OFFICE  
2011 AUG 25 A 11:05  
PHOENIX, ARIZONA

Total of 151 Claims

Maintenance Fee payment will be paid via credit card  
and phoned in by a Mr. Eric Plexman 519-851-9202

Ris Billing Address: ONE LONDON PLACE  
255 Queens Ave, Ste 100  
London, Ontario, CANADA  
N6A 5R8

Hoping to complete arrangement for payment today

Thanks,  
Nicholas BARR  
480-241-0436

150



**MAINTENANCE FEE PAYMENT**

Claimant Name: Nicholas BARR  
Agent for: Truedaim Resources (US) Inc  
 Address: P.O. Box 6688  
 City: Apache Junction State: AZ Zip: 85178  
 Telephone: 480-241-0436  
 E-mail address: nbarr@aceweb.com  
 Signature: Nicholas Barr

Check here if this is a change of address.

RECEIVED  
 IN AZ STATE OFFICE  
 PHOENIX, ARIZONA  
 2011 AUG 25 A 11:05  
 BLM  
 Date  
 Stamp

LINE NO.	AMC NUMBER	CLAIM/SITE NAME	COUNTY RECORDER DATA (If available) <i>Gila</i>	TWP	RNG	SEC
1	409963	BD <sup>a</sup> 1	2011-006030	2N	15 1/2 E	15, 22
2	409964	BD <sup>a</sup> 2	2011-006031	2N	15 1/2 E	22
3	409965	BD <sup>a</sup> 3	2011-006032	2N	15 1/2 E	15, 22
4	409966	BD <sup>a</sup> 4	2011-006033	2N	15 1/2 E	22
5	409967	BD <sup>a</sup> 5	2011-006034	2N	15 1/2 E	15, 22
6	409968	BD <sup>a</sup> 6	2011-006035	2N	15 1/2 E	22
7						
8						
9						
10						

List additional claims on Form MCF114.

Bureau of Land Management  
 Arizona State Office  
[www.blm.gov/az/](http://www.blm.gov/az/)

No. of Claims: 151 x \$140 = 21,140  
 Check No: CC Init. JML  
 Receipt No.: 2415253  
 For BLM Use Only

Form: MCF112  
 Revised July 2009

This form is available from the Arizona Department of Mines and Mineral Resources and may be reproduced.

**MAINTENANCE FEE PAYMENT**

Claimant Name: Black Diamond Exploration, Inc.  
 Address: P.O. Box 1028  
 City: Claypool State: AZ Zip: 85532  
 Telephone: 928-425-3383  
 E-mail address: ron@blackdiamondex.com  
 Signature: Nick Ran

RECEIVED  
 MINERAL STATE OFFICE  
 2011 AUG 25 A 11: 06  
 YAVAPAI, ARIZONA

BLM  
 Date  
 Stamp

Check here if this is a change of address.

LINE NO.	AMC NUMBER	CLAIM/SITE NAME	COUNTY RECORDER DATA (If available)	TWP	RNG	SEC
1	389483	NIVEN #1		2N	15 1/2 E	10
2	389484	NIVEN #2		2N	15 1/2 E	10
3	389485	NIVEN #3		2N	15 1/2 E	10
4	389486	NIVEN #4		2N	15 E	12
5	389487	NIVEN #5		2N	15 1/2 E	10
6	389488	NIVEN #6		2N	15 E	12
7	389489	NIVEN #7		2N	15 1/2 E	10
8	389490	NIVEN #8		2N	15 1/2 E	10
9	389491	NIVEN #9		2N	15 1/2 E	10
10	389492	NIVEN #10		2N	15 1/2 E	10

List additional claims on Form MCF114.

10

Bureau of Land Management  
 Arizona State Office  
 www.blm.gov/az

No. of Claims: 105 x \$140 = \_\_\_\_\_  
 Check No: \_\_\_\_\_ Init. \_\_\_\_\_  
 Receipt No.: \_\_\_\_\_  
 For BLM Use Only

Form: MCF112  
 Revised July 2009

This form is available from the Arizona Department of Mines and Mineral Resources and may be reproduced.

**SUPPLEMENTAL ATTACHMENT**

May be used with the following forms for listing additional mining claims:

Check One.

- Affidavit of Performance of Annual Work
- Maintenance Fee Payment
- Notice of Intent to Hold Mining Claims
- Notice of Non-Liability for Labor and Materials Furnished

BLM Date Stamp	RECEIVED 2011 AUG 25 A 11:06 PUEBLO, ARIZONA COUNTY RECORDER
----------------------	---

LINE NO.	AMC NUMBER	CLAIM/SITE NAME	COUNTY RECORDER DATA (if available)	TWP	RNG	SEC
17	389493	NIVEN #11		2N	15 1/2 E	10
18	389494	NIVEN #12		2N	15 1/2 E	10
19	389495	NIVEN #13		2N	15 1/2 E	10
20	389496	NIVEN #14		2N	15 1/2 E	10
21	389497	NIVEN #15		2N	15 1/2 E	10
22	389498	NIVEN #16		2N	15 1/2 E	10
	389499	NIVEN #17		2N	15 1/2 E	10, 15
24	389500	NIVEN #18		2N	15 1/2 E	10, 15
	389501	NIVEN #19		2N	15 1/2 E	15
26	389502	NIVEN #20		2N	15 1/2 E	15
	389503	NIVEN #21		2N	15 1/2 E	10, 15
28	389504	NIVEN #22		2N	15 1/2 E	10, 15
	389505	NIVEN #23		2N	15 1/2 E	10, 15
30	389506	NIVEN #24		2N	15 1/2 E	10, 15
	389507	NIVEN #25		2N	15 1/2 E	11, 14
32	389508	NIVEN #26		2N	15 1/2 E	11, 14
	389509	NIVEN #27		2N	15 1/2 E	11, 14
34	389510	NIVEN #28		2N	15 1/2 E	11, 14
35	389511	NIVEN #29		2N	15 1/2 E	15, 14 10, 11

191

Form MCF114  
Revised June 2005



**SUPPLEMENTAL ATTACHMENT**

May be used with the following forms for listing additional mining claims:

Check One.

- Affidavit of Performance of Annual Work
- Maintenance Fee Payment
- Notice of Intent to Hold Mining Claims
- Notice of Non-Liability for Labor and Materials Furnished

BLM  
Date  
Stamp

PINALACOUNTY, ARIZONA

2011 JUN 25 A 11:06

RECEIVED  
MINERAL STORAGE OFFICE

LINE NO.	AMC NUMBER	CLAIM/SITE NAME	COUNTY RECORDER DATA (if available)	TWP	RNG	SEC
36 30	389512	NIVEN #30		2N	15 1/2 E	14
31	389513	NIVEN #31		2N	15 1/2 E	15
32	389514	NIVEN #32		2N	15 1/2 E	15
33	389515	NIVEN #33		2N	15 1/2 E	15
34	389516	NIVEN #34		2N	15 1/2 E	15
35	389517	NIVEN #35		2N	15 1/2 E	15
36	389518	NIVEN #36		2N	15 1/2 E	15
37	389519	NIVEN #37		2N	15 1/2 E	15
38	389520	NIVEN #38		2N	15 1/2 E	15
39	389521	NIVEN #39		2N	15 1/2 E	14, 15
40	389522	NIVEN #40		2N	16 1/2 E	14, 15
41	389523	NIVEN #41		2N	15 1/2 E	14, 15
42	389524	NIVEN #42		2N	15 1/2 E	14
43	389525	NIVEN #43		2N	15 1/2 E	14
44	389526	NIVEN #44		2N	15 1/2 E	14
45	389527	NIVEN #45		2N	15 1/2 E	14
46	389528	NIVEN #46		2N	15 1/2 E	14, 11
47	389529	NIVEN #47		2N	15 1/2 E	14
51 48	389530	NIVEN #48		2N	15 1/2 E	14

SUPPLEMENTAL ATTACHMENT

May be used with the following forms for listing additional mining claims:

Check One.

- Affidavit of Performance of Annual Work
- Maintenance Fee Payment
- Notice of Intent to Hold Mining Claims
- Notice of Non-Liability for Labor and Materials Furnished

BLM  
Date  
Stamp

RECEIVED  
PLIMAZ STATE OFFICE  
2011 AUG 25 A 11:06  
INDEX, ARIZONA

LINE NO.	AMC NUMBER	CLAIM/SITE NAME	COUNTY RECORDER DATA (If available)	TWP	RNG	SEC
49	389531	NIVEN *49		2N	15 1/2 E	14
50	389532	NIVEN *50		2N	15 1/2 E	14
51	389533	NIVEN *51		2N	15 1/2 E	14
52	389534	NIVEN *52		2N	15 1/2 E	14
53	389535	NIVEN *53		2N	15 1/2 E	14
54	389536	NIVEN *54		2N	15 1/2 E	14, 15
55	389537	NIVEN *55		2N	15 1/2 E	14, 15
56	389538	NIVEN *56		2N	15 1/2 E	15
57	389539	NIVEN *57		2N	15 1/2 E	15, 22
58	389540	NIVEN *58		2N	15 1/2 E	22, 23
59	389541	NIVEN *59		2N	15 1/2 E	15, 22, 23
60	389542	NIVEN *60		2N	15 1/2 E	14, 23
61	389543	NIVEN *61		2N	15 1/2 E	14, 23
62	389544	NIVEN *62		2N	15 1/2 E	14, 23
63	389545	NIVEN *63		2N	15 1/2 E	14, 23
64	389546	NIVEN *64		2N	15 1/2 E	14
65	389547	NIVEN *65		2N	15 1/2 E	14
66	389548	NIVEN *66		2N	15 1/2 E	14
67	389549	NIVEN *67		2N	15 1/2 E	14

73

19

Form MCF114  
Revised June 2005

**SUPPLEMENTAL ATTACHMENT**

May be used with the following forms for listing additional mining claims:

Check One.

- Affidavit of Performance of Annual Work
- Maintenance Fee Payment
- Notice of Intent to Hold Mining Claims
- Notice of Non-Liability for Labor and Materials Furnished

BLM  
Date  
Stamp

2011 AUG 25 A 11:00  
MOHAVE, ARIZONA

RECEIVED  
MAY 7 STATE OFFICE

LINE NO.	AMC NUMBER	CLAIM/SITE NAME	COUNTY RECORDER DATA (If available)	TWP	RNG	SEC
68	389550	NIVEN #68		2N	15 1/2 E	14
69	389551	NIVEN #69		2N	15 1/2 E	14, 13
70	389552	NIVEN #70		2N	15 1/2 E	14, 13
71	389553	NIVEN #71		2N	15 1/2 E	13
72	389554	NIVEN #72		2N	15 1/2 E	13, 14
73	389555	NIVEN #73		2N	15 1/2 E	13, 14
74	389556	NIVEN #74		2N	15 1/2 E	13, 14 <sup>23</sup>
75	389557	NIVEN #75		2N	15 1/2 E	14, 23
76	389558	NIVEN #76		2N	15 1/2 E	14, 23
77	389559	NIVEN #77		2N	15 1/2 E	14, 23
78	389560	NIVEN #78		2N	15 1/2 E	14, 23
79	389561	NIVEN #79		2N	15 1/2 E	23
80	389562	NIVEN #80		2N	15 1/2 E	23
81	389563	NIVEN #81		2N	15 1/2 E	23
82	389564	NIVEN #82		2N	15 1/2 E	23
83	389565	NIVEN #83		2N	15 1/2 E	23, 22
84	389566	NIVEN #84		2N	15 1/2 E	23
85	389567	NIVEN #85		2N	15 1/2 E	23
86	389568	NIVEN #86		2N	15 1/2 E	23

52

19

Form MCF114  
Revised June 2005



**SUPPLEMENTAL ATTACHMENT**

May be used with the following forms for listing additional mining claims:

Check One.

- Affidavit of Performance of Annual Work
- Maintenance Fee Payment
- Notice of Intent to Hold Mining Claims
- Notice of Non-Liability for Labor and Materials Furnished

BLM  
Date  
Stamp

RECEIVED  
 JULIAZ STATE OFFICE  
 2111 AUG 25 A 11:06  
 PHOENIX, ARIZONA

LINE NO.	AMC NUMBER	CLAIM/SITE NAME	COUNTY RECORDER DATA (if available)	TWP	RNG	SEC
87	389569	NIVEN #87		2N	15 1/2 E	23
88	389570	NIVEN #88		2N	15 1/2 E	23
89	389571	NIVEN #89		2N	15 1/2 E	23
90	389572	NIVEN #90		2N	15 1/2 E	23
91	389573	NIVEN #91		2N	15 1/2 E	23
92	389574	NIVEN #92		2N	15 1/2 E	23, 24
93	389575	NIVEN #93		2N	15 1/2 E	23, 24
94	389576	NIVEN #94		2N	15 1/2 E	13, 24
95	389577	NIVEN #95		2N	15 1/2 E	24
96	389578	NIVEN #96		2N	15 1/2 E	24
97	389579	NIVEN #97		2N	15 1/2 E	24
98	389580	NIVEN #98		2N	15 1/2 E	24, 23
99	389581	NIVEN #99		2N	15 1/2 E	24, 23
100	389582	NIVEN #100		2N	15 1/2 E	23
101	389583	NIVEN #101		2N	15 1/2 E	23
102	389584	NIVEN #102		2N	15 1/2 E	23
103	389585	NIVEN #103		2N	15 1/2 E	23
104	389586	NIVEN #104		2N	15 1/2 E	23
105	389587	NIVEN #105		2N	15 1/2 E	23

9

100

Form MCF114  
Revised June 2005

**MAINTENANCE FEE PAYMENT**

Claimant Name: BLACK DIAMOND EXPLORATION, INC  
 Address: P.O. Box 1028  
 City: CLAY POOL State: AZ Zip: 85532  
 Telephone: (928) 425-3383  
 E-mail address: ron@blackdiamondex.com  
 Signature: [Handwritten Signature]

Check here if this is a change of address.

RECEIVED  
 IN AZ STATE OFFICE  
 2011 AUG 25 A 11:06  
 TUCUEN, ARIZONA  
 BLM  
 Date  
 Stamp

LINE NO.	AMC NUMBER	CLAIM/SITE NAME	COUNTY RECORDER DATA (If available)	TWP	RNG	SEC
1	389463	Mc Morris #1		2N	15 1/2 E	3, 10
2	389464	Mc Morris #2		2N	15 1/2 E	3, 10
3	389465	Mc Morris #3		2N	15 1/2 E	3, 10
4	389466	Mc Morris #4		2N	15 1/2 E	3, 10
5	389467	Mc Morris #5		2N	15 1/2 E	10
6	389468	Mc Morris #6		2N	15 1/2 E	10
7	389469	Mc Morris #7		2N	15 1/2 E	10
8	389470	Mc Morris #8		2N	15 1/2 E	10
9	389471	Mc Morris #9		2N	15 1/2 E	10
10	389472	Mc Morris #10		2N	15 1/2 E	10, 11

List additional claims on Form MCF114.

10

Bureau of Land Management  
 Arizona State Office  
 www.blm.gov/az/

*[Handwritten mark]*

No. of Claims: 23 x \$140 = \_\_\_\_\_  
 Check No: \_\_\_\_\_ Init. \_\_\_\_\_  
 Receipt No.: \_\_\_\_\_  
 For BLM Use Only

Form: MCF112  
 Revised July 2009

This form is available from the Arizona Department of Mines and Mineral Resources and may be reproduced.

**SUPPLEMENTAL ATTACHMENT**

May be used with the following forms for listing additional mining claims:

- Check One.
- Affidavit of Performance of Annual Work
  - Maintenance Fee Payment
  - Notice of Intent to Hold Mining Claims
  - Notice of Non-Liability for Labor and Materials Furnished

BLM  
Date  
Stamp

PHOENIX, ARIZONA

2011 AUG 25 A 11: 06

RECEIVED  
BLM AZ STATE OFFICE

LINE NO.	AMC NUMBER	CLAIM/SITE NAME	COUNTY RECORDER DATA (If available)	TWP	RNG	SEC
11	389473	Mc Morris #11		2N	15 1/2 E	11, 10
12	389474	Mc Morris #12		2N	15 1/2 E	11, 10
13	389475	Mc Morris #13		2N	15 1/2 E	11, 10
14	389476	Mc Morris #14		2N	15 1/2 E	10
15	389477	Mc Morris #15		2N	15 1/2 E	10
16	389478	Mc Morris #16		2N	15 1/2 E	10
17	389479	Mc Morris #17		2N	15 1/2 E	11, 10
18	389480	Mc Morris #18		2N	15 1/2 E	11, 10
19	389481	Mc Morris #19		2N	15 1/2 E	11
20	389482	Mc Morris #20		2N	15 1/2 E	11
21	407488	LA Esmeralda #1		2N	15 1/2 E	3
22	407489	Silver Sevens #1		2N	15 1/2 E	11
23	407490	Silver Sevens #2		2N	15 1/2 E	11

154



**MAINTENANCE FEE PAYMENT**

Claimant Name: Nick Barr  
Agent for Truclaim Resources (US) Inc.  
 Address: P.O. Box 6688  
 City: Apache Junction State: AZ Zip: 85178  
 Telephone: 480-241-0436  
 E-mail address: Nrbarr@accweb.com  
 Signature: Nick Barr

RECEIVED  
 PLM AZ STATE OFFICE  
 2011 AUG 25 A 11:06  
 PHOENIX, ARIZONA  
 BLM  
 Date  
 Stamp

Check here if this is a change of address.

LINE NO.	AMC NUMBER	CLAIM/SITE NAME	COUNTY RECORDER DATA (If available)	TWP	RNG	SEC
175 1	410195	ESM #1		2N	15 1/2 E	3
26 2	410196	ESM #2		2N	15 1/2 E	3
97 3	410197	ESM #3		2N	15 1/2 E	3
70 4	410198	ESM #4		2N	15 1/2 E	3
74 5	410199	ESM #5		2N	15 1/2 E	3
40 6	410200	ESM #6		2N	15 1/2 E	3
7 7	410201	ESM #7		2N	15 1/2 E	3
48 8	410202	ESM #8		2N	15 1/2 E	3
11 9	410203	ESM #9		2N	15 1/2 E	3
44 10	410204	ESM #10		2N	15 1/2 E	3

List additional claims on Form MCF114.

10

10

Bureau of Land Management  
 Arizona State Office  
 www.blm.gov/az/

No. of Claims: \_\_\_\_\_ x \$140 = \_\_\_\_\_  
 Check No: \_\_\_\_\_ Init. \_\_\_\_\_  
 Receipt No.: \_\_\_\_\_  
**For BLM Use Only**

Form: MCF112  
 Revised July 2009

This form is available from the Arizona Department of Mines and Mineral Resources and may be reproduced.

**SUPPLEMENTAL ATTACHMENT**

May be used with the following forms for listing additional mining claims:

Check One.

- Affidavit of Performance of Annual Work
- Maintenance Fee Payment
- Notice of Intent to Hold Mining Claims
- Notice of Non-Liability for Labor and Materials Furnished

BLM  
Date  
Stamp

RECEIVED  
BLM STATE OFFICE  
PHOENIX, ARIZONA  
2011 AUG 25 A 11:06

45  
46  
47  
48  
49  
50

LINE NO.	AMC NUMBER	CLAIM/SITE NAME	COUNTY RECORDER DATA (If available)	TWP	RNG	SEC
11	410205	ESM #11		2N	15 1/2 E	3
12	410206	ESM #12		2N 2N	15 1/2 E <del>15 1/2 E</del>	3 10
13	410207	ESM #13		2N 2N	15 1/2 E 15 E	3 1
14	410208	ESM #14		2N	15 1/2 E	3
15	410209	ESM #15		2N	15 1/2 E	3
16	410210	ESM #16		2N	15 1/2 E	3

This form is available from the Arizona Department of Mines & Mineral Resources and may be reproduced.

**United States Department of the Interior**  
**Bureau of Land Management**  
 LANDS/RECREATION & PLANNING  
 ONE N CENTRAL AVE  
 PHOENIX, AZ 85004 -2203  
 Phone: 602-417-9200

Receipt

No: 2415253

<b>Transaction #:</b> 2490627	
<b>Date of Transaction:</b> 08/25/2011	
CUSTOMER:	
NICHOLAS BARR PO BOX 6688 APACHE JUNCTION, AZ 85178-0046 US	

LINE #	QTY	DESCRIPTION	REMARKS	UNIT PRICE	TOTAL
1	1.00	LOCATABLE MINERALS / MINING CLAIMS-NOT NEW-UNADJUD, ONE AUTH NO. ONLY / MINING CLAIM MONEY RECEIVED CASES: AMC409963/\$21140.00	MAINT 2012/151	- n/a -	21140.00
<b>TOTAL:</b>					<b>\$21,140.00</b>

PAYMENT INFORMATION			
NOTE: Items will appear on credit card statement as "Bureau of Land Mgmt CO".			
1	AMOUNT:	21140.00	POSTMARKED: N/A
	TYPE:	CREDIT CARD	RECEIVED: 08/25/2011
	NAME:	BARR, NICHOLAS PO BOX 6688 APACHE JUNCTION AZ 85178-0046 US	
	CARD NO:	XXXXXXXXXXXX4669	AUTH CODE: 064671
	NAME ON CARD:	ERIC J PLEXMAN	
	EXPIRES:	08/2012	
	SIGNATURE:		

REMARKS

This receipt was generated by the automated BLM Collections and Billing System and is a paper representation of a portion of the official electronic record contained therein.



**NOTICE!!**

**These documents have been scanned!**

**Do not place un-scanned documents beneath this notice!**

**Do not remove this notice from this file!**

GPO Jacket No. 560-102  
Print Order 61540  
Rise Business Services, LLC  
Job=AZ15 5/16/2019



Box Number= AZ15058



Claim Begin-End: AMC407488-AMC407490

6 Location Notices-Amendments and Supporting Documents



AZ15058-3

AMC407284-AMC408064

**MINING CLAIM STATUS REPORT**

DATA ENTERED **ENTERED INTO COMPUTER** MAY 17 2011 MTP Checked by cm  
GEO Checked by cm

LEAD SERIAL NUMBER AMC 407488 thru AMC 407490

# OF CLAIMS & TYPE	CHARGES
# <u>3</u> LODE	Location Fee @ \$34 = \$ <u>102</u>
# _____ PLACER	Processing Fee @ \$15 = \$ <u>45</u>
# _____ ASSOCIATION PLACER	Maintenance Fee @ \$140 = \$ <u>420</u>
# _____ MILL SITE	Overage ( + ) \$ _____
# _____ TUNNEL SITE	Shortage ( - ) \$ _____
	Other Fees \$ _____
	<b>TOTAL \$ <u>567</u></b>

ARE THERE ENOUGH LOCATORS?  
Yes ( ) No ( ) \_\_\_\_\_

DOCUMENTS RECEIVED VIA - Over-the-Counter ( ) Mail () - fax  
TIMELY FILED? Yes () No ( )

LEGAL DESCRIPTION -	T <u>2N</u>	R <u>15.5E</u>	SEC <u>3, 11</u>
	T _____	R _____	SEC _____
	T _____	R _____	SEC _____
	T _____	R _____	SEC _____

BLM ( ) FOREST SERVICE ( ) \_\_\_\_\_ SUBJ TO PL 359: Yes ( ) No ( )  
WILDERNESS AREA: No ( ) Yes ( ) \_\_\_\_\_

SPLIT ESTATE - N/A ( ) SX ( ) PX ( ) SRHA ( ) OTHER ( ) \_\_\_\_\_  
Proper Notice Filed if Located on SHRA Lands? N/A ( ) Yes ( ) No ( )

RECONVEYED MINERALS ON BLM LANDS REQUIRE OPENING ORDERS FROM 1944 TO 1993 -  
Open to Entry on: \_\_\_\_\_ N/A ( )

COMMENTS/STATUS - VOID ( ) PARTIALLY VOID ( ) PVT MINERALS ( ) WITHDRAWN LANDS ( )  
OTHER ( ) \_\_\_\_\_

Have had problems with cc provided. Called twice left messages - finally got a call back with diff. cc number. Claims are now processed.

Claimant acknowledges that portions of the following claims(s) site(s) may be void or voidable.

Printed Name of Claimant \_\_\_\_\_ Signature of Claimant \_\_\_\_\_

\*\*\*\*\* FINAL ADJUDICATION \*\*\*\*\*

DATE 7/27/11 INITIALS RS

AMC407488

*Handwritten initials*



Ron Murphy  
President  
Black Diamond Exploration, Inc.  
P.O. Box 1028  
Claypool, AZ 85532  
(928) 200-9829 – Cell

Dear BLM,

I would like to file these three mining claims.

Please call me at (928) 200-9829 as soon as you are ready for payment and I will pay by credit card over the phone. If for any reason I do not answer please leave your name and phone number and I will call back ASAP.

Thank you for your help.

Sincerely,

Ron Murphy

*Called 5.10.11  
left another msg.*

*Called  
4.25.11  
10:06 am  
left msg.*

# 2413727

AMC407488

RECEIVED  
BLM AZ STATE OFFICE  
2011 APR 22 P 2:44  
PHOENIX, ARIZONA



Ron Murphy  
P.O. Box 1028  
Claypool, AZ 85532



**LOCATION NOTICE FOR LODE MINING CLAIM**

NOTICE IS HEREBY GIVEN that the LAESMERALDA # 1  
\_\_\_\_\_ lode mining claim has been located  
by BLACK DIAMOND EXPLORATION whose current mailing  
address is P.O. BOX 1028  
CLAYPOOL, AZ 85532

BLM  
Date  
Stamp  
RECEIVED  
BLM AZ STATE OFFICE  
PHOENIX, ARIZONA  
21 APR 22 P 2:44

The general course of this claim is SOUTH TO NORTH and it is situated in GILA  
County, Arizona. This claim is 1500 feet in length and 600 feet in width. This claim runs  
from the location monument on which this location notice is posted approximately 900 feet in a  
NORTH direction to the NORTH end line and 600 feet in a SOUTH direction to the  
SOUTH end line. This claim is marked by six monuments, one at each corner and one at the center of each  
end line of the claim.

The location monument on which this notice is posted is situated within Section 3, Township 2  
NORTH, Range 15 1/2 EAST, Gila Salt River Base and Meridian, Arizona and this claim encompasses portions  
of the following quarter section (s), section (s), Township (s) and Range (s) NORTH WEST QUARTER OF  
SECTION 3, T-2N., R-15 1/2 E.

Gila Salt River Base and Meridian, Arizona.

The locality of this claim with reference to some natural object or permanent monument and additional information  
(if any) concerning its locality are as follows: LOCATION MONUMENT IS LOCATED ON THE SOUTH  
END CENTER LINE AND IS 600' DUE SOUTH OF THE EXISTING BARRY MINE and  
CUT.

DATED AND POSTED on the ground this 13<sup>th</sup> day of March, 2011.

LOCATOR (s) Ron Murphy, Dan Murphy & Bob Murphy

Form MCF100  
Revised July 2005

AMC407488

**MINING CLAIM MAP**

Lode  Placer ( )

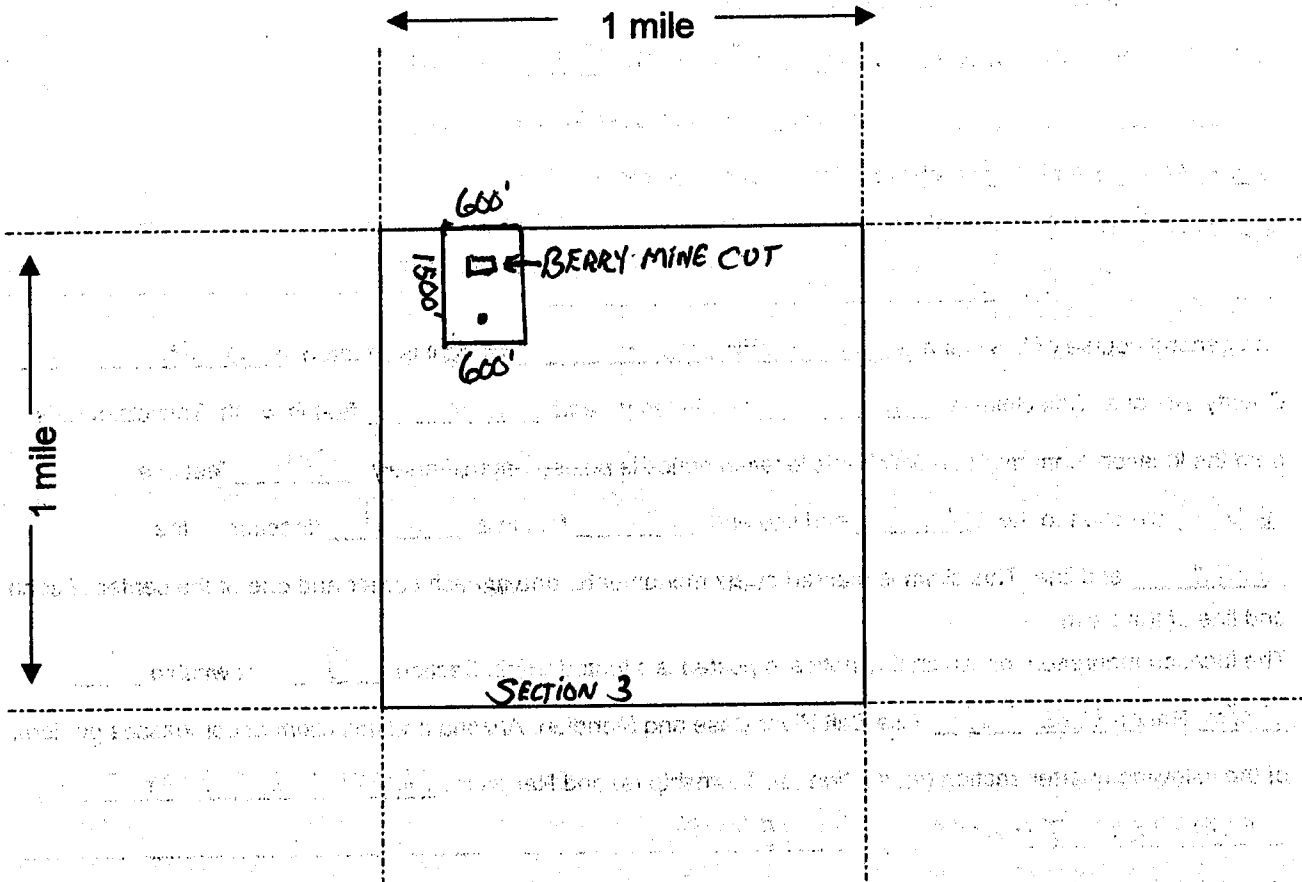

Scale: 1" = 2000 feet

1. The above map depicts the LA ESMERALDA #1 mining claim, which is located in Section (s) 3, Township 2 NORTH, Range 15 1/2 EAST, Gila and Salt River Base and Meridian, GILA County, Arizona.

2. The type of corner and location monuments used are as follows: 2" posts

3. The bearings and distances in degrees and feet between claim corners are as depicted on the map.

**Form MCF100a**  
 Revised July 2005

This form is available from the Arizona Department of Mines & Mineral Resources and may be reproduced.



Ron Murphy  
P.O. Box 1028  
CLAYPOOL, AZ - 85532



**LOCATION NOTICE FOR LODE MINING CLAIM**

NOTICE IS HEREBY GIVEN that the SILVER SEVENS #1  
\_\_\_\_\_ lode mining claim has been located  
by BLACK DIAMOND EXPLORATION whose current mailing  
address is P.O. Box 1028  
CLAYPOOL, AZ - 85532

RECEIVED  
BLM AZ STATE OFFICE  
2011 APR 22 P 2:44  
PHOENIX, ARIZONA  
BLM  
Date  
Stamp

The general course of this claim is SOUTHEAST to NORTHWEST and it is situated in GILA  
County, Arizona. This claim is 1500 feet in length and 600 feet in width. This claim runs  
from the location monument on which this location notice is posted approximately 1 feet in a  
SE direction to the SE end line and 1499 feet in a NW direction to the  
NW end line. This claim is marked by six monuments, one at each corner and one at the center of each  
end line of the claim.

The location monument on which this notice is posted is situated within Section 11, Township 2  
NORTH, Range 15 1/2 EAST, Gila Salt River Base and Meridian, Arizona and this claim encompasses portions  
of the following quarter section (s), section (s), Township (s) and Range (s) NW QUARTER SECTION OF  
SECTION 11, T-2N, R-15 1/2 E.

Gila Salt River Base and Meridian, Arizona.

The locality of this claim with reference to some natural object or permanent monument and additional information  
(if any) concerning its locality are as follows: THE POSITION OF THIS LOCATION MONUMENT IS:  
N. 33° 31' 41.415" LATITUDE and W. 110° 44' 48.782" LONGITUDE  
LOCATION IS S 72° 20' 27" E, 5823.89 FT FROM GILA COUNTY CONTROL MONUMENT RICHMOND 2004

DATED AND POSTED on the ground this 13<sup>th</sup> day of March, 2011.

LOCATOR (s) Ron Murphy, Don Murphy & Bob Murphy

Form MCF100  
Revised July 2005

AMC407489





### MINING CLAIM MAP

Lode  Placer ( )

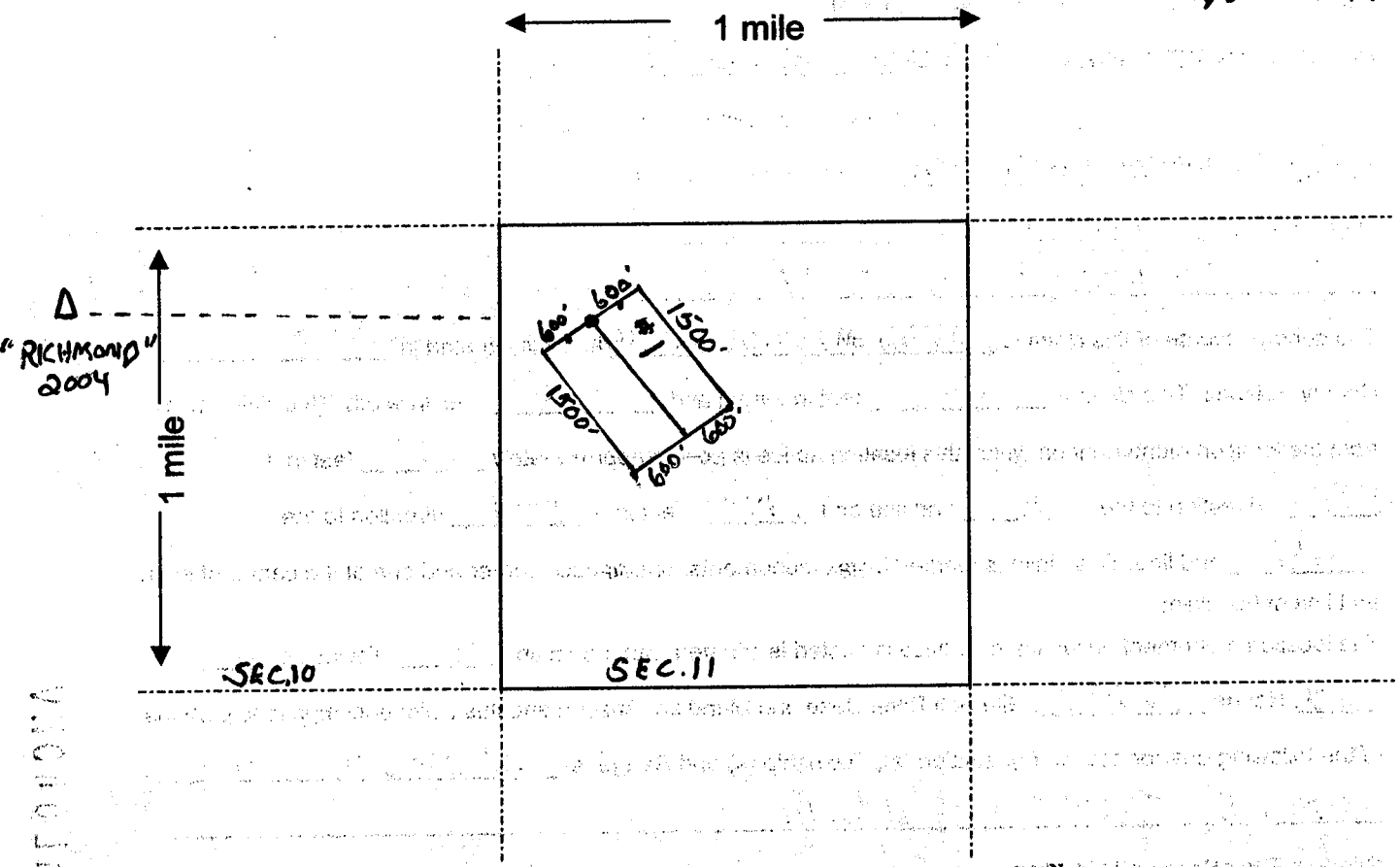

Scale: 1" = 2000 feet



1. The above map depicts the SILVER SEVENS #1 mining claim, which is located in Section (s) 11, Township 2 NORTH, Range 15 1/2 EAST, Gila and Salt River Base and Meridian, GILA County, Arizona.

2. The type of corner and location monuments used are as follows: 2" POSTS

3. The bearings and distances in degrees and feet between claim corners are as depicted on the map.

Form MCF100a  
Revised July 2005

This form is available from the Arizona Department of Mines & Mineral Resources and may be reproduced.

Ron Murphy  
P.O. Box 1028  
Claypool, AZ 85532



**LOCATION NOTICE FOR LODE MINING CLAIM**

NOTICE IS HEREBY GIVEN that the SILVER SEVENS # 2  
\_\_\_\_\_ lode mining claim has been located  
by BLACK DIAMOND EXPLORATION whose current mailing  
address is P.O. Box 1028  
CLAYPOOL, AZ 85532

RECEIVED  
BLM AZ STATE OFFICE  
2011 APR 22 P 2:44  
PHOENIX, ARIZONA  
BLM  
Date  
Stamp

The general course of this claim is SOUTHEAST TO NORTHWEST and it is situated in GILA  
County, Arizona. This claim is 1500 feet in length and 600 feet in width. This claim runs  
from the location monument on which this location notice is posted approximately 1 feet in a  
S.E. direction to the SE. end line and 1499 feet in a N.W. direction to the  
N.W. end line. This claim is marked by six monuments, one at each corner and one at the center of each  
end line of the claim.

The location monument on which this notice is posted is situated within Section 11, Township 2  
NORTH, Range 15 1/2 EAST, Gila Salt River Base and Meridian, Arizona and this claim encompasses portions  
of the following quarter section (s), section (s), Township (s) and Range (s) NW & SW QUARTERS OF  
SECTION 11, T-2N., R-15 1/2 E.  
Gila Salt River Base and Meridian, Arizona.

The locality of this claim with reference to some natural object or permanent monument and additional information  
(if any) concerning its locality are as follows: THE POSITION OF THIS LOCATION MONUMENT IS:  
N. 33° 31' 38.385" LAT. and W. 110° 44' 54.604" LONG. THIS LOCATION IS 567° 42'  
07" E., 5466.27 FT. FROM THE GILA COUNTY CONTROL MONUMENT RICHMOND 2004.

DATED AND POSTED on the ground this 13<sup>th</sup> day of March, 2011.

LOCATOR (s) Ron Murphy, Dan Murphy & Bob Murphy

Form MCF100  
Revised July 2005

AMC407490

**MINING CLAIM MAP**

Lode ( ) Placer ( )

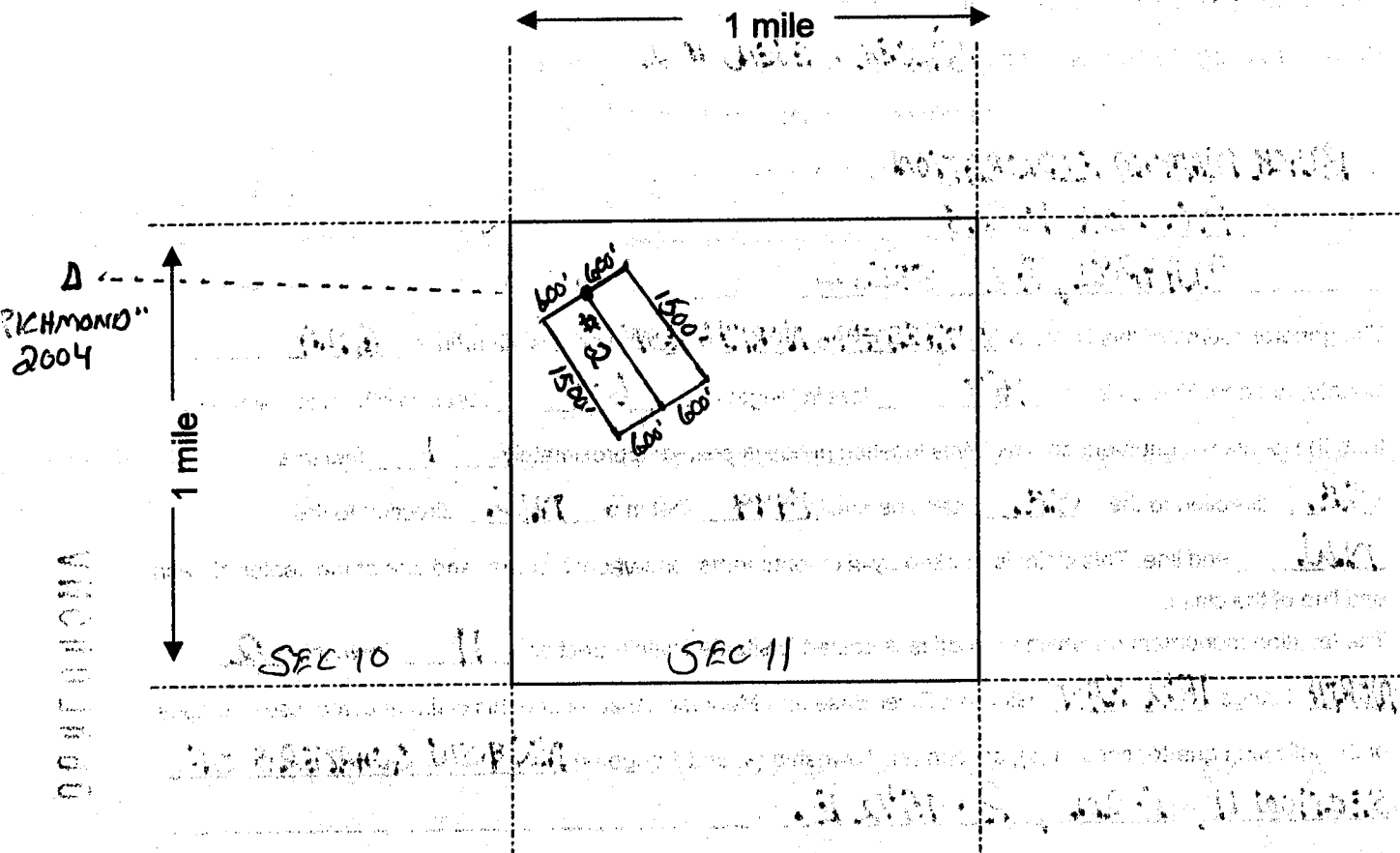

Scale: 1" = 2000 feet

1. The above map depicts the SILVER SEUSUS # 2 mining claim, which is located in Section (s) 11, Township 2 NORTH, Range 15 1/2 EAST, Gila and Salt River Base and Meridian, GILA County, Arizona.

2. The type of corner and location monuments used are as follows: 2" PASTS

3. The bearings and distances in degrees and feet between claim corners are as depicted on the map.

Form MCF100a  
 Revised July 2005

This form is available from the Arizona Department of Mines & Mineral Resources and may be reproduced.



**RUN TIME: 01:44 PM**

**Adm State:**

**UNITED STATES DEPARTMENT OF INTERIOR  
BUREAU OF LAND MANAGEMENT  
GEOGRAPHIC REPORT WITH LAND  
Sorted by Serial Number**

**RUN DATE: 05/17/2011  
Page 1 of 1**

DEPARTMENT OF INTERIOR  
BUREAU OF LAND MANAGEMENT

Input Parameters for Geographic Report with Land

System Id = CR

Admin State = AZ

Geo State = AZ

Casetype Begins With

Case Disp Txt = AUTHORIZED, CANCELLED, EXPIRED, PENDING, REJECTED, RELINQUISHED, WITHDRAWN

Mer Twp Rng =

Section =

Mtrs = 14 0020N 0152E 003, 14 0020N 0152E 011, 14 0020N 0152E 999

Commodity =

Commodity Txt =

Pending Org =

Pend Org Decode =

Total Rows Returned: 0

# UNSURVEYED TOWNSHIP 2 NORTH RANGE 15½ EAST OF THE GILA AND SALT RIVER MERIDIAN, ARIZONA

GILA COUNTY

STATUS OF PUBLIC DOMAIN  
LAND AND MINERAL TITLES

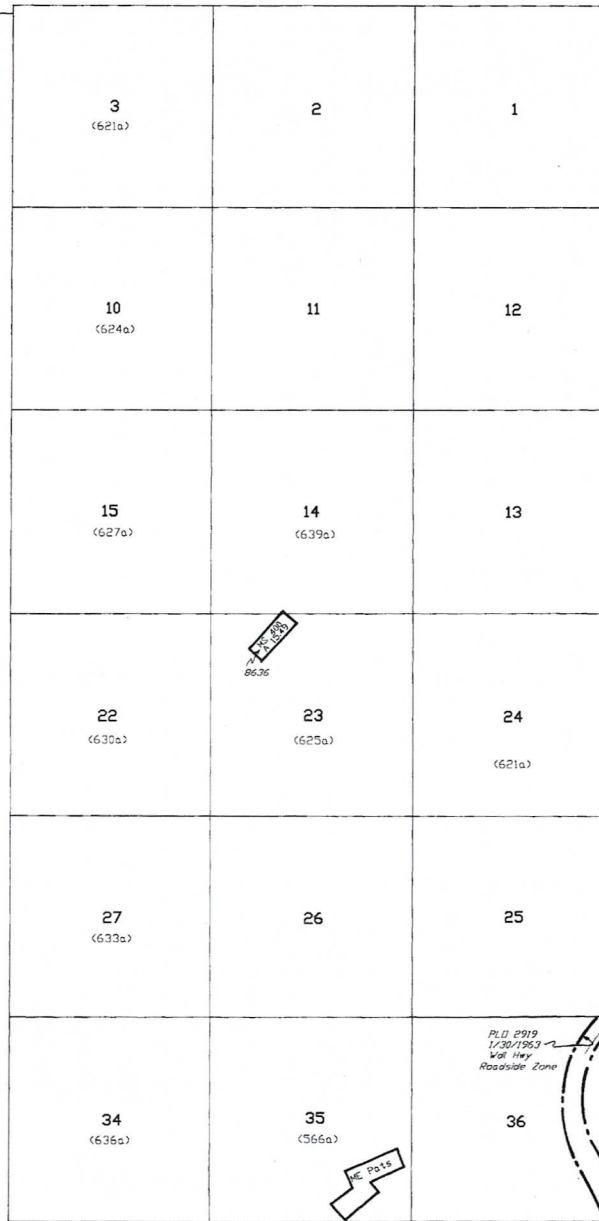

INDEX TO SEGREGATED TRACTS				
RESURVEY	ORIGINAL SURVEY			
TRACT NO	T	R	SEC	SUBDIVISION

FOR ORDERS EFFECTING DISPOSAL OR USE OF UNIDENTIFIED LANDS WITHDRAWN FOR CLASSIFICATION, MINERALS, WATER AND/OR OTHER PUBLIC PURPOSES, REFER TO INDEX OF MISCELLANEOUS DOCUMENTS

12 A in Sec 36 included in WdJ Recreational Purposes 0 6/20/1931

All Tp included in WdJ Tonto N F PLO 924 10/23/1953

PROTRACTION DIAGRAM 62

ALL TP INCLUDED IN DETERMINATION AREA PL 167 8/29/1957 AR 017616

MDS 173 N 1/2 174 S 1/2

CURRENT TO	BY
12/11/2000	JB

SCALE  
0 10 20 30 40 50 60  
30 chains to the inch

**WARNING STATEMENT**  
This plat is the Bureau's Record of Title and should be used only as a graphic display of the township survey data. Records herein do not reflect title changes which may have been effected by lateral movements of rivers or other bodies of water. Refer to the cadastral surveys for official survey information.

T. 2 N.  
R. 15 1/2 E.



BLACK DIAMOND EXPLORATION  
P.O. BOX 1028  
CLAYPOOL, AZ 85532

RECEIVED  
BLM AZ STATE OFFICE

2011 APR 22 P 2:44

PHOENIX, ARIZONA

PHOENIX AZ 850  
21 APR 11 PM 2 1

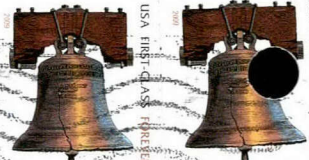

BUREAU OF LAND MANAGEMENT  
ARIZONA STATE OFFICE  
ONE NORTH CENTRAL AVENUE  
SUITE 800  
PHOENIX, AZ 85004-4427

8500484427

